

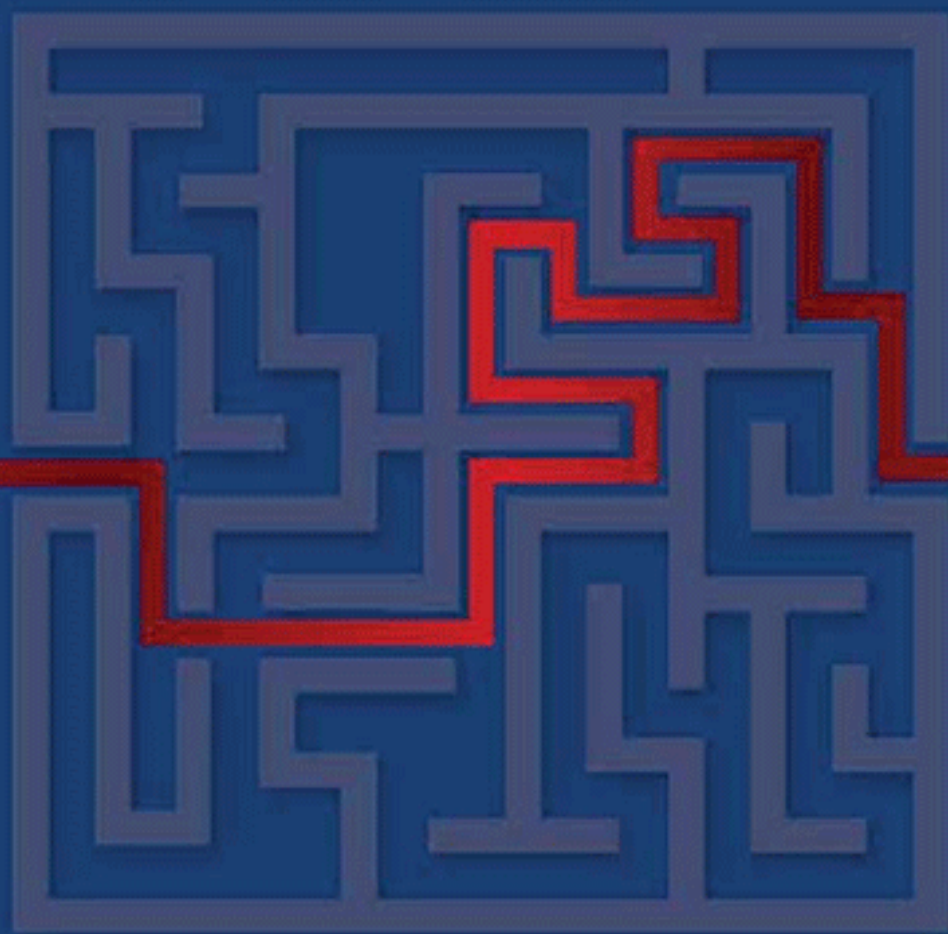

# Doing Business 2014

## Economy Profile: Spain



Comparing Business Regulations for Domestic Firms in 189 Economies

11<sup>TH</sup> EDITION

*A World Bank Group Corporate Flagship*

© 2013 The International Bank for Reconstruction and Development /

The World Bank

1818 H Street NW, Washington, DC 20433

Telephone: 202-473-1000; Internet: [www.worldbank.org](http://www.worldbank.org)

All rights reserved.

1 2 3 4 15 14 13 12

A copublication of The World Bank and the International Finance Corporation.

This work is a product of the staff of The World Bank with external contributions.

Note that The World Bank does not necessarily own each component of the content included in the work. The World Bank therefore does not warrant that the use of the content contained in the work will not infringe on the rights of third parties. The risk of claims resulting from such infringement rests solely with you.

The findings, interpretations, and conclusions expressed in this work do not necessarily reflect the views of The World Bank, its Board of Executive Directors, or the governments they represent. The World Bank does not guarantee the accuracy of the data included in this work. The boundaries, colors, denominations, and other information shown on any map in this work do not imply any judgment on the part of The World Bank concerning the legal status of any territory or the endorsement or acceptance of such boundaries.

Nothing herein shall constitute or be considered to be a limitation upon or waiver of the privileges and immunities of The World Bank, all of which are specifically reserved.

### Rights and Permissions



This work is available under the Creative Commons Attribution 3.0 Unported license (CC BY 3.0)

<http://creativecommons.org/licenses/by/3.0>. Under the Creative Commons Attribution license, you are free to copy, distribute, transmit, and adapt this work, including for commercial purposes, under the following conditions:

**Attribution**—Please cite the work as follows: World Bank. 2013. *Doing Business 2014: Understanding Regulations for Small and Medium-Size Enterprises*. Washington, DC: World Bank Group. DOI: 10.1596/978-0-8213-9615-5. License: Creative Commons Attribution CC BY 3.0

**Translations**—If you create a translation of this work, please add the following disclaimer along with the attribution: *This translation was not created by The World Bank and should not be considered an official World Bank translation. The World Bank shall not be liable for any content or error in this translation.*

All queries on rights and licenses should be addressed to the Office of the Publisher, The World Bank, 1818 H Street NW, Washington, DC 20433, USA; fax: 202-522-2625; e-mail: [pubrights@worldbank.org](mailto:pubrights@worldbank.org).

Additional copies of all 11 editions of *Doing Business* may be purchased at [www.doingbusiness.org](http://www.doingbusiness.org).

Cover design: The Word Express

## CONTENTS

<b>Introduction .....</b>	<b>4</b>
<b>The business environment .....</b>	<b>5</b>
<b>Starting a business .....</b>	<b>14</b>
<b>Dealing with construction permits.....</b>	<b>26</b>
<b>Getting electricity.....</b>	<b>37</b>
<b>Registering property.....</b>	<b>45</b>
<b>Getting credit.....</b>	<b>54</b>
<b>Protecting investors.....</b>	<b>61</b>
<b>Paying taxes.....</b>	<b>70</b>
<b>Trading across borders .....</b>	<b>77</b>
<b>Enforcing contracts .....</b>	<b>85</b>
<b>Resolving insolvency.....</b>	<b>95</b>
<b>Employing workers .....</b>	<b>100</b>
<b>Data notes .....</b>	<b>107</b>
<b>Resources on the <i>Doing Business</i> website .....</b>	<b>113</b>

## INTRODUCTION

*Doing Business* sheds light on how easy or difficult it is for a local entrepreneur to open and run a small to medium-size business when complying with relevant regulations. It measures and tracks changes in regulations affecting 11 areas in the life cycle of a business: starting a business, dealing with construction permits, getting electricity, registering property, getting credit, protecting investors, paying taxes, trading across borders, enforcing contracts, resolving insolvency and employing workers.

In a series of annual reports *Doing Business* presents quantitative indicators on business regulations and the protection of property rights that can be compared across 189 economies, from Afghanistan to Zimbabwe, over time. The data set covers 47 economies in Sub-Saharan Africa, 33 in Latin America and the Caribbean, 25 in East Asia and the Pacific, 25 in Eastern Europe and Central Asia, 20 in the Middle East and North Africa and 8 in South Asia, as well as 31 OECD high-income economies. The indicators are used to analyze economic outcomes and identify what reforms have worked, where and why.

This economy profile presents the *Doing Business* indicators for Spain. To allow useful comparison, it also provides data for other selected economies (comparator economies) for each indicator. The data in this report are current as of June 1, 2013 (except for

the paying taxes indicators, which cover the period January–December 2012).

The *Doing Business* methodology has limitations. Other areas important to business—such as an economy's proximity to large markets, the quality of its infrastructure services (other than those related to trading across borders and getting electricity), the security of property from theft and looting, the transparency of government procurement, macroeconomic conditions or the underlying strength of institutions—are not directly studied by *Doing Business*. The indicators refer to a specific type of business, generally a local limited liability company operating in the largest business city. Because standard assumptions are used in the data collection, comparisons and benchmarks are valid across economies. The data not only highlight the extent of obstacles to doing business; they also help identify the source of those obstacles, supporting policy makers in designing regulatory reform.

More information is available in the full report. *Doing Business 2014* presents the indicators, analyzes their relationship with economic outcomes and presents business regulatory reforms. The data, along with information on ordering *Doing Business 2014*, are available on the *Doing Business* website at <http://www.doingbusiness.org>.

## THE BUSINESS ENVIRONMENT

For policy makers trying to improve their economy's regulatory environment for business, a good place to start is to find out how it compares with the regulatory environment in other economies. *Doing Business* provides an aggregate ranking on the ease of doing business based on indicator sets that measure and benchmark regulations applying to domestic small to medium-size businesses through their life cycle. Economies are ranked from 1 to 189 by the ease of doing business index. For each economy the index is calculated as the ranking on the simple average of its percentile rankings on each of the 10 topics included in the index in *Doing Business 2014*: starting a business, dealing with construction permits, getting electricity, registering property, getting credit, protecting investors, paying taxes, trading across borders, enforcing contracts and resolving insolvency. The ranking on each topic is the simple average of the percentile rankings on its component indicators (see the data notes for more details). The employing workers indicators are not included in this year's aggregate ease of doing business ranking, but the data are presented in this year's economy profile.

The aggregate ranking on the ease of doing business benchmarks each economy's performance on the indicators against that of all other economies in the *Doing Business* sample (figure 1.1). While this ranking tells much about the business environment in an economy, it does not tell the whole story. The ranking on the ease of doing business, and the underlying indicators, do not measure all aspects of the business environment that matter to firms and investors or that affect the competitiveness of the economy. Still, a high ranking does mean that the government has created a regulatory environment conducive to operating a business.

### ECONOMY OVERVIEW

**Region:** OECD high income

**Income category:** High income

**Population:** 46,217,961

**GNI per capita (US\$):** 30,110

**DB2014 rank:** 52

**DB2013 rank:** 46\*

**Change in rank:** -6

**DB 2014 DTF:** 71.39

**DB 2013 DTF:** 72.7

**Change in DTF:** -1.31

\* DB2013 ranking shown is not last year's published ranking but a comparable ranking for DB2013 that captures the effects of such factors as data corrections and the addition of 4 economies (Libya, Myanmar, San Marino and South Sudan) to the sample this year. See the data notes for sources and definitions.

## THE BUSINESS ENVIRONMENT

Figure 1.1 Where economies stand in the global ranking on the ease of doing business

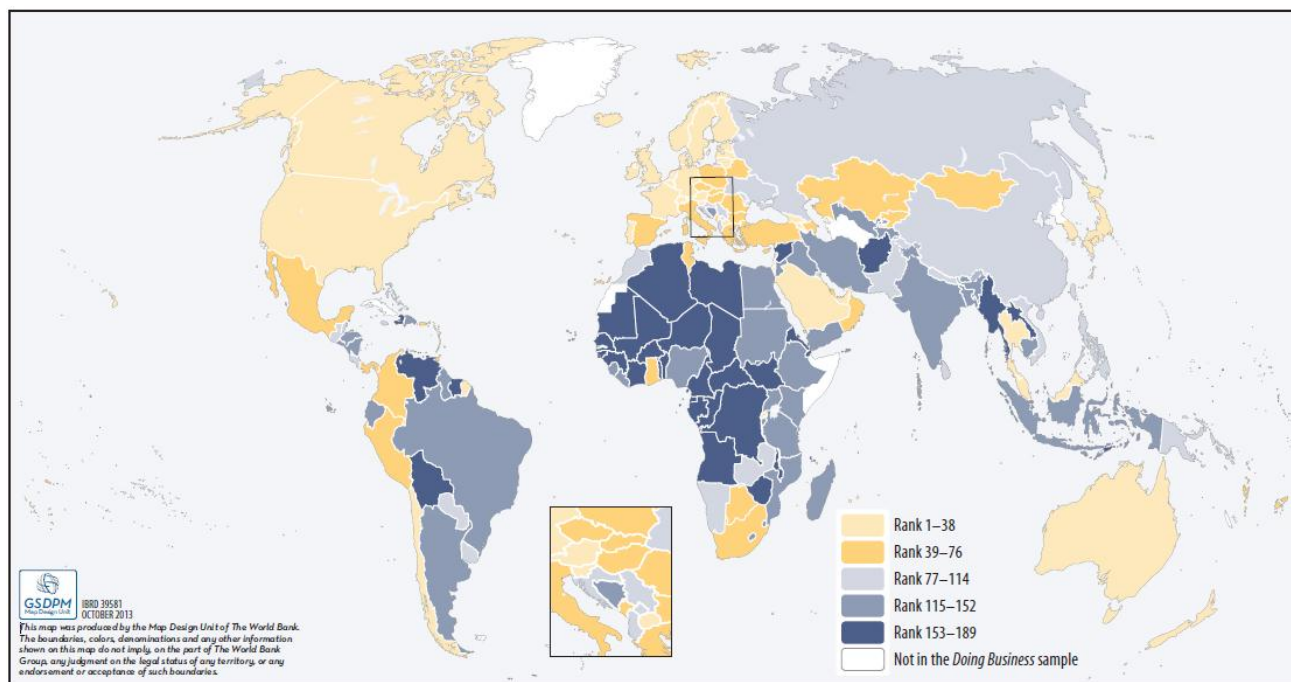

Source: *Doing Business* database.

## THE BUSINESS ENVIRONMENT

For policy makers, knowing where their economy stands in the aggregate ranking on the ease of doing business is useful. Also useful is to know how it ranks relative to comparator economies and

relative to the regional average (figure 1.2). The economy's rankings on the topics included in the ease of doing business index provide another perspective (figure 1.3).

Figure 1.2 How Spain and comparator economies rank on the ease of doing business

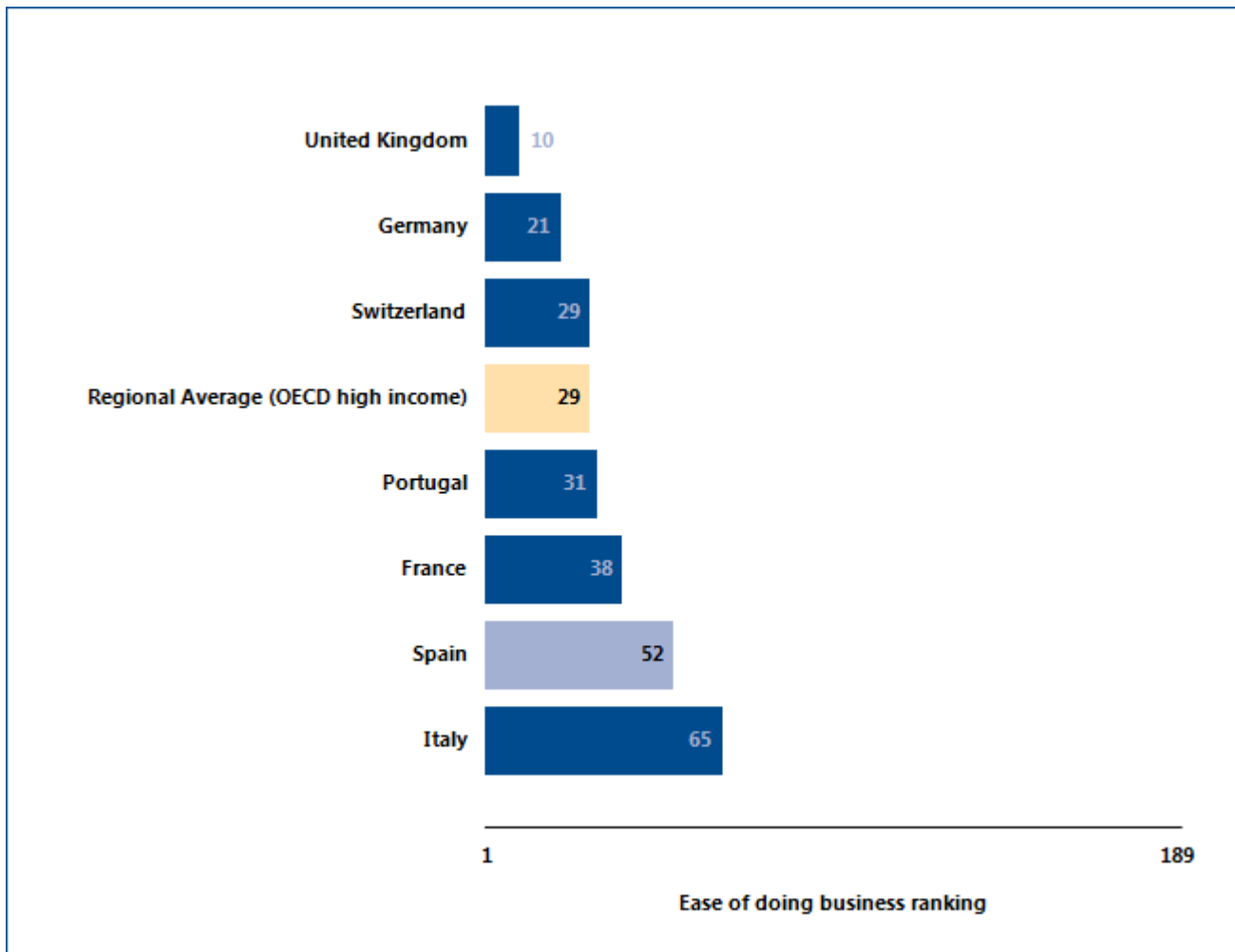

Source: Doing Business database.

## THE BUSINESS ENVIRONMENT

Figure 1.3 How Spain ranks on *Doing Business* topics

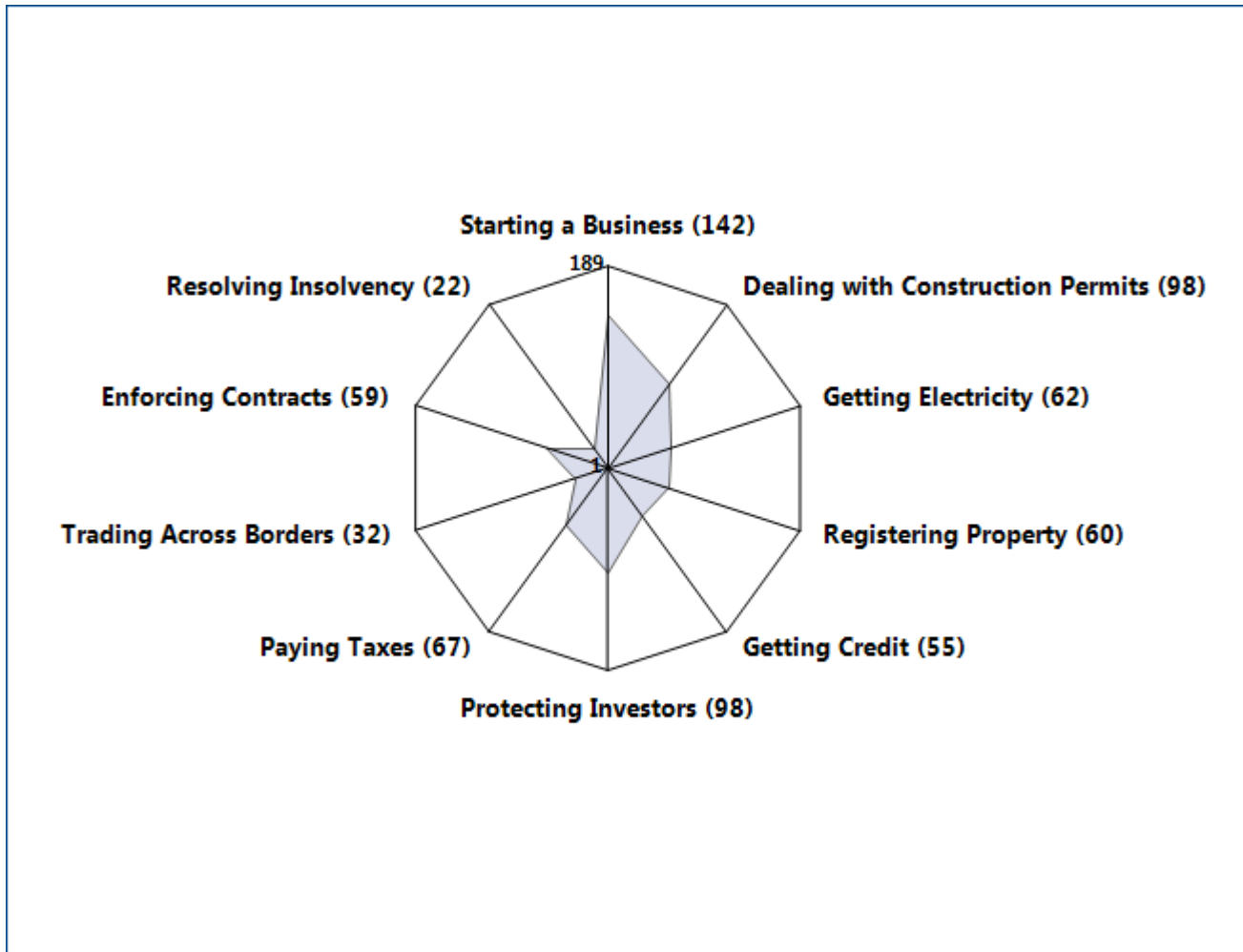

Source: *Doing Business* database.



## THE BUSINESS ENVIRONMENT

Just as the overall ranking on the ease of doing business tells only part of the story, so do changes in that ranking. Yearly movements in rankings can provide some indication of changes in an economy's regulatory environment for firms, but they are always relative.

Moreover, year-to-year changes in the overall rankings do not reflect how the business regulatory environment in an economy has changed over time—or how it has changed in different areas. To aid in assessing such changes,

*Doing Business* introduced the distance to frontier measure. This measure shows how far on average an economy is from the best performance achieved by any economy on each *Doing Business* indicator since 2005, except for the getting electricity indicators, which were introduced in 2009.

Comparing the measure for an economy at 2 points in time allows users to assess how much the economy's regulatory environment as measured by *Doing Business* has changed over time—how far it has moved toward (or away from) the most efficient practices and strongest regulations in areas covered by *Doing Business* (figure 1.4).

Figure 1.4 How far has Spain come in the areas measured by *Doing Business*?

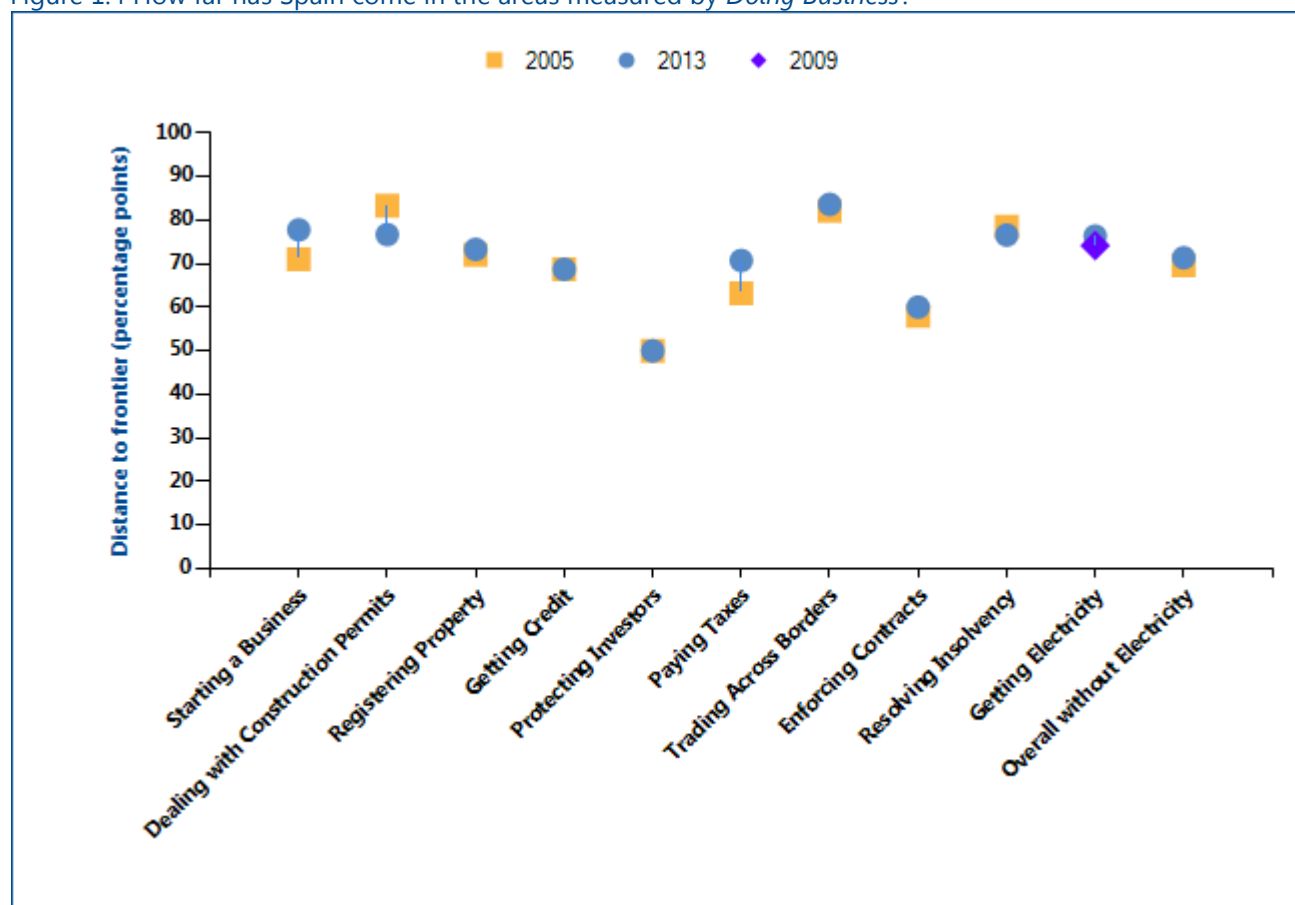

*Note:* The distance to frontier measure shows how far on average an economy is from the best performance achieved by any economy on each *Doing Business* indicator since 2005, except for the getting electricity indicators, which were introduced in 2009. The measure is normalized to range between 0 and 100, with 100 representing the best performance (the frontier). The overall distance to frontier is the average of the distance to frontier in the first 9 indicator sets shown in the figure and does not include getting electricity. Data on the overall distance to frontier including getting electricity is available at <http://www.doingbusiness.org/data/distance-to-frontier>. See the data notes for more details on the distance to frontier measure.

*Source:* *Doing Business* database.

## THE BUSINESS ENVIRONMENT

The absolute values of the indicators tell another part of the story (table 1.1). The indicators, on their own or in comparison with the indicators of a good practice economy or those of comparator economies in the region, may reveal bottlenecks reflected in large numbers of procedures, long delays or high costs. Or they may reveal unexpected strengths in an area of

business regulation—such as a regulatory process that can be completed with a small number of procedures in a few days and at a low cost. Comparison of the economy's indicators today with those in the previous year may show where substantial bottlenecks persist—and where they are diminishing.

Table 1.1 Summary of *Doing Business* indicators for Spain

Indicator	Spain DB2014	Spain DB2013	France DB2014	Germany DB2014	Italy DB2014	Portugal DB2014	Switzerland DB2014	United Kingdom DB2014	Best performer globally DB2014
<b>Starting a Business (rank)</b>	142	136	41	111	90	32	104	28	New Zealand (1)
<b>Procedures (number)</b>	10	10	5	9	6	3	6	6	New Zealand (1)*
<b>Time (days)</b>	23.0	28.0	6.5	14.5	6.0	2.5	18.0	12.0	New Zealand (0.5)
<b>Cost (% of income per capita)</b>	4.7	4.7	0.9	4.7	14.2	2.4	2.0	0.3	Slovenia (0.0)
<b>Paid-in Min. Capital (% of income per capita)</b>	13.4	13.2	0.0	0.0	9.8	0.0	25.6	0.0	112 Economies (0.0)*
<b>Dealing with Construction Permits (rank)</b>	98	91	92	12	112	76	58	27	Hong Kong SAR, China (1)
<b>Procedures (number)</b>	9	9	9	9	11	13	13	12	Hong Kong SAR, China (6)
<b>Time (days)</b>	230.0	230.0	184.0	97.0	233.5	99.0	154.0	88.0	Singapore (26.0)

Indicator	Spain DB2014	Spain DB2013	France DB2014	Germany DB2014	Italy DB2014	Portugal DB2014	Switzerland DB2014	United Kingdom DB2014	Best performer globally DB2014
Cost (% of income per capita)	172.9	171.3	244.4	46.7	186.4	374.9	38.1	66.0	Qatar (1.1)
Getting Electricity (rank)	62	71	42	3	89	36	8	74	Iceland (1)
Procedures (number)	5	5	5	3	5	5	3	5	10 Economies (3)*
Time (days)	85	101	79	17	124	64	39	126	Germany (17)
Cost (% of income per capita)	234.4	232.1	43.3	46.9	215.9	53.6	59.6	91.9	Japan (0.0)
Registering Property (rank)	60	56	149	81	34	30	16	68	Georgia (1)
Procedures (number)	5	5	8	5	4	1	4	6	4 Economies (1)*
Time (days)	12.5	12.5	49.0	40.0	16.0	1.0	16.0	21.5	New Zealand (1.0)*
Cost (% of property value)	7.1	7.1	6.1	5.7	4.4	7.3	0.3	4.7	5 Economies (0.0)*
Getting Credit (rank)	55	52	55	28	109	109	28	1	Malaysia (1)*
Strength of legal rights index (0-10)	6	6	7	7	3	3	8	10	10 Economies (10)*
Depth of credit information index (0-6)	5	5	4	6	5	5	5	6	31 Economies (6)*
Public registry coverage (% of adults)	51.9	53.3	43.6	0.0	25.6	100.0	0.0	0.0	Portugal (100.0)*
Private bureau coverage (% of adults)	15.6	13.2	0.0	100.0	100.0	23.2	26.5	100.0	22 Economies (100.0)*
Protecting Investors (rank)	98	95	80	98	52	52	170	10	New Zealand (1)
Extent of disclosure	5	5	10	5	7	6	0	10	10 Economies (10)*

Indicator	Spain DB2014	Spain DB2013	France DB2014	Germany DB2014	Italy DB2014	Portugal DB2014	Switzerland DB2014	United Kingdom DB2014	Best performer globally DB2014
index (0-10)									
Extent of director liability index (0-10)	6	6	1	5	4	5	5	7	Cambodia (10)
Ease of shareholder suits index (0-10)	4	4	5	5	7	7	4	7	3 Economies (10)*
Strength of investor protection index (0-10)	5.0	5.0	5.3	5.0	6.0	6.0	3.0	8.0	New Zealand (9.7)
Paying Taxes (rank)	67	33	52	89	138	81	16	14	United Arab Emirates (1)
Payments (number per year)	8	8	7	9	15	8	19	8	Hong Kong SAR, China (3)*
Time (hours per year)	167	167	132	218	269	275	63	110	United Arab Emirates (12)
Trading Across Borders (rank)	32	35	36	14	56	25	35	16	Singapore (1)
Documents to export (number)	4	4	2	4	3	4	3	4	Ireland (2)*
Time to export (days)	10	10	10	9	19	15	8	8	5 Economies (6)*
Cost to export (US\$ per container)	1,310	1,310	1,335	905	1,195	780	1,635	1,005	Malaysia (450)
Documents to import (number)	4	4	2	4	3	4	4	4	Ireland (2)*
Time to import (days)	9	9	11	7	18	13	8	6	Singapore (4)
Cost to import (US\$ per container)	1,350	1,350	1,445	940	1,145	925	1,440	1,050	Singapore (440)
Enforcing Contracts (rank)	59	58	7	5	103	24	20	56	Luxembourg (1)

Indicator	Spain DB2014	Spain DB2013	France DB2014	Germany DB2014	Italy DB2014	Portugal DB2014	Switzerland DB2014	United Kingdom DB2014	Best performer globally DB2014
<b>Time (days)</b>	510	510	395	394	1,185	547	390	437	Singapore (150)
<b>Cost (% of claim)</b>	18.5	17.2	17.4	14.4	23.1	13.0	24.0	39.9	Bhutan (0.1)
<b>Procedures (number)</b>	40	40	29	30	37	34	32	28	Singapore (21)*
<b>Resolving Insolvency (rank)</b>	22	20	46	13	33	23	47	7	Japan (1)
<b>Time (years)</b>	1.5	1.5	1.9	1.2	1.8	2.0	3.0	1.0	Ireland (0.4)
<b>Cost (% of estate)</b>	11	11	9	8	22	9	4	6	Norway (1)
<b>Outcome (0 as piecemeal sale and 1 as going concern)</b>	1	1	0	1	1	1	0	1	
<b>Recovery rate (cents on the dollar)</b>	72.3	76.5	48.3	82.9	62.7	71.6	47.6	88.6	Japan (92.8)

Note: DB2013 rankings shown are not last year's published rankings but comparable rankings for DB2013 that capture the effects of such factors as data corrections and the addition of 4 economies (Libya, Myanmar, San Marino and South Sudan) to the sample this year. For more information on "no practice" marks, see the data notes.

\* Two or more economies share the top ranking on this indicator. A number shown in place of an economy's name indicates the number of economies that share the top ranking on the indicator. For a list of these economies, see the *Doing Business* website (<http://www.doingbusiness.org>).

Source: *Doing Business* database.

## STARTING A BUSINESS

Formal registration of companies has many immediate benefits for the companies and for business owners and employees. Legal entities can outlive their founders. Resources are pooled as several shareholders join forces to start a company. Formally registered companies have access to services and institutions from courts to banks as well as to new markets. And their employees can benefit from protections provided by the law. An additional benefit comes with limited liability companies. These limit the financial liability of company owners to their investments, so personal assets of the owners are not put at risk. Where governments make registration easy, more entrepreneurs start businesses in the formal sector, creating more good jobs and generating more revenue for the government.

### What do the indicators cover?

*Doing Business* measures the ease of starting a business in an economy by recording all procedures officially required or commonly done in practice by an entrepreneur to start up and formally operate an industrial or commercial business—as well as the time and cost required to complete these procedures. It also records the paid-in minimum capital that companies must deposit before registration (or within 3 months). The ranking on the ease of starting a business is the simple average of the percentile rankings on the 4 component indicators: procedures, time, cost and paid-in minimum capital requirement.

To make the data comparable across economies, *Doing Business* uses several assumptions about the business and the procedures. It assumes that all information is readily available to the entrepreneur and that there has been no prior contact with officials. It also assumes that the entrepreneur will pay no bribes. And it assumes that the business:

- Is a limited liability company, located in the largest business city and is 100% domestically owned.
- Has between 10 and 50 employees.
- Conducts general commercial or industrial activities.

### WHAT THE STARTING A BUSINESS

#### INDICATORS MEASURE

#### Procedures to legally start and operate a company (number)

Preregistration (for example, name verification or reservation, notarization)

Registration in the economy's largest business city

Postregistration (for example, social security registration, company seal)

#### Time required to complete each procedure (calendar days)

Does not include time spent gathering information

Each procedure starts on a separate day (2 procedures cannot start on the same day). Procedures that can be fully completed online are an exception to this rule.

Procedure completed once final document is received

No prior contact with officials

#### Cost required to complete each procedure (% of income per capita)

Official costs only, no bribes

No professional fees unless services required by law

#### Paid-in minimum capital (% of income per capita)

Deposited in a bank or with a notary before registration (or within 3 months)

- Has a start-up capital of 10 times income per capita.
- Has a turnover of at least 100 times income per capita.
- Does not qualify for any special benefits.
- Does not own real estate.

## STARTING A BUSINESS

### Where does the economy stand today?

What does it take to start a business in Spain? According to data collected by *Doing Business*, starting a business there requires 10 procedures, takes 23.0

days, costs 4.7% of income per capita and requires paid-in minimum capital of 13.4% of income per capita (figure 2.1).

Figure 2.1 What it takes to start a business in Spain

Paid-in minimum capital (% of income per capita): 13.4

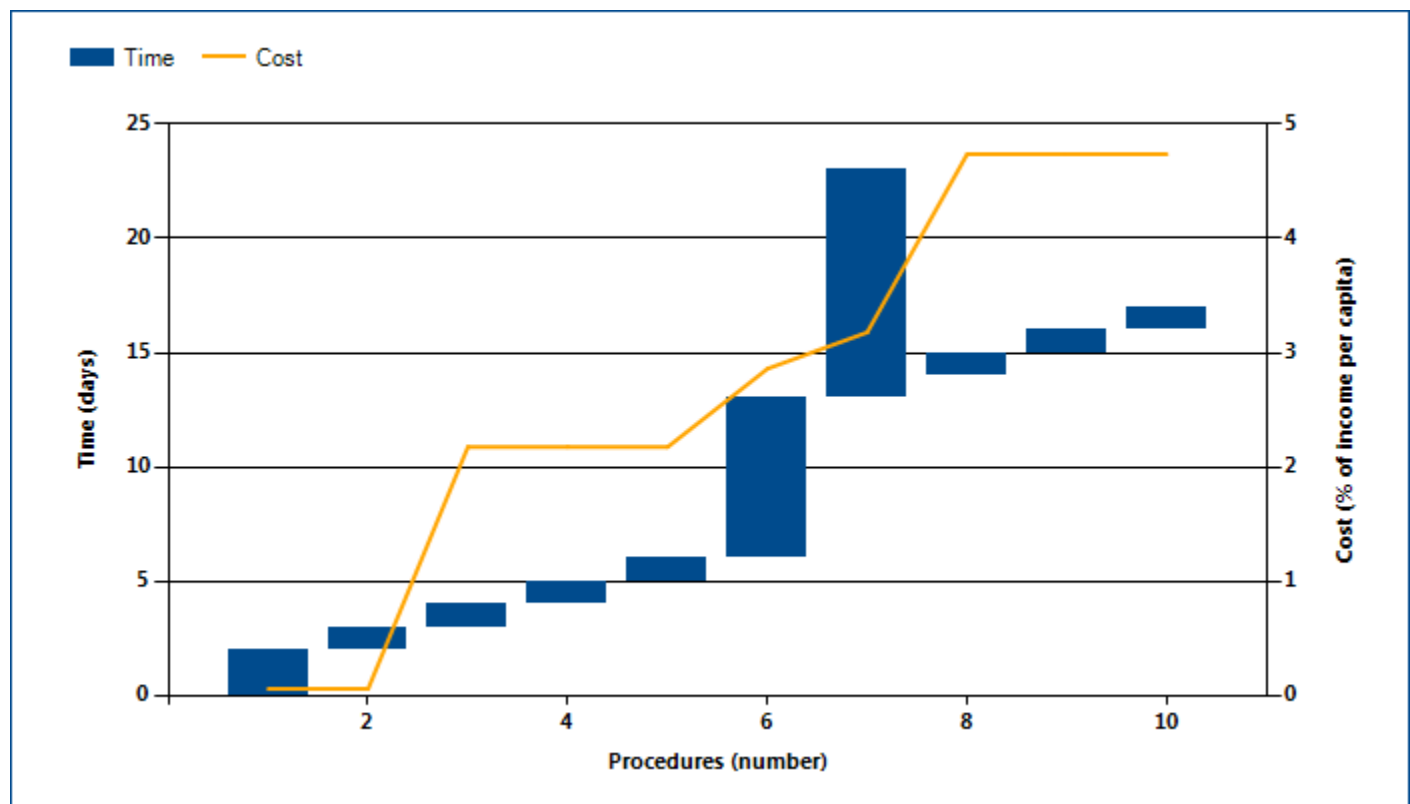

Note: Time shown in the figure above may not reflect simultaneity of procedures. Online procedures account for 0.5 days in the total time calculation. For more information on the methodology of the starting a business indicators, see the *Doing Business* website (<http://www.doingbusiness.org>). For details on the procedures reflected here, see the summary at the end of this chapter.

Source: *Doing Business* database.

## STARTING A BUSINESS

Globally, Spain stands at 142 in the ranking of 189 economies on the ease of starting a business (figure 2.2). The rankings for comparator economies and the

regional average ranking provide other useful information for assessing how easy it is for an entrepreneur in Spain to start a business.

Figure 2.2 How Spain and comparator economies rank on the ease of starting a business

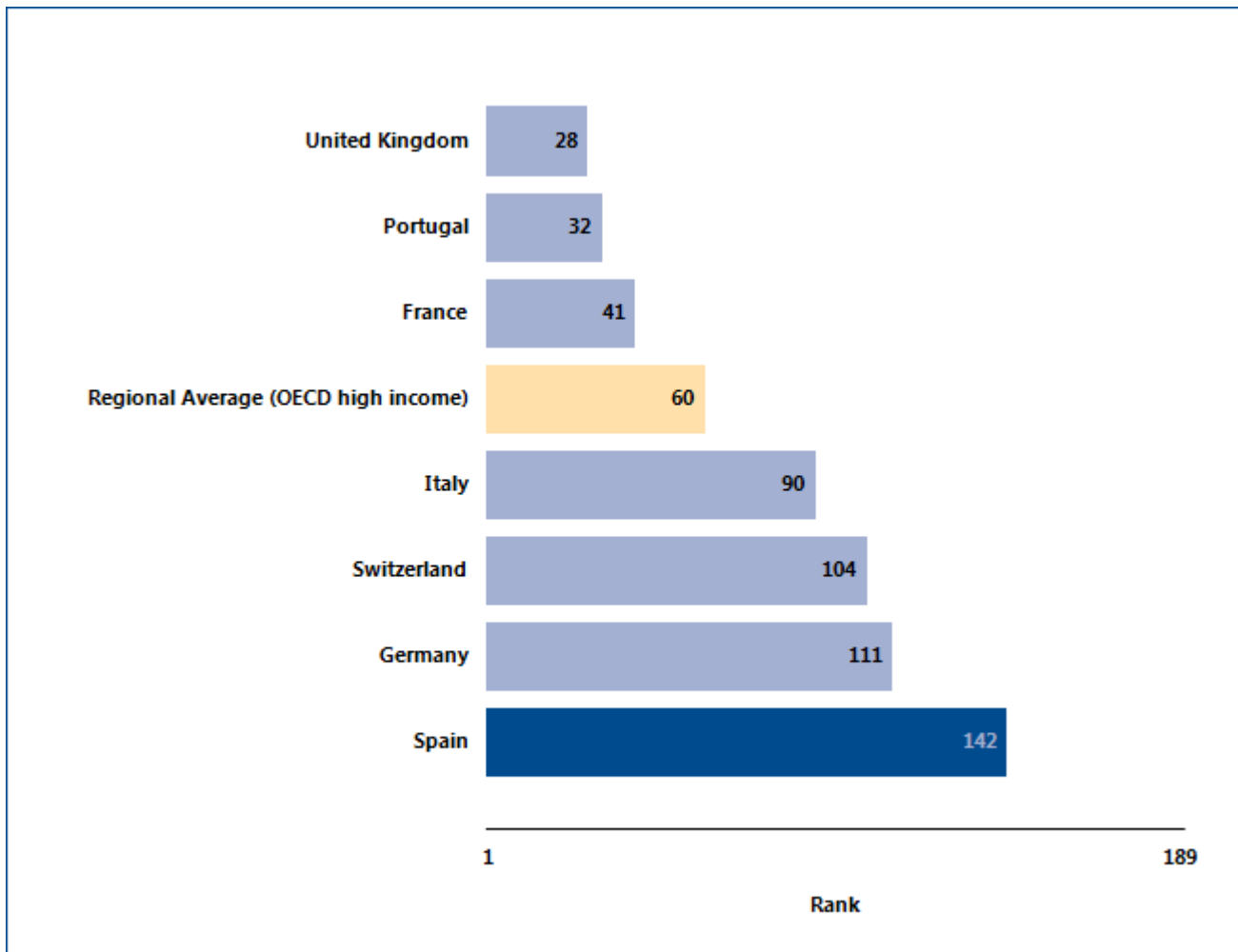

Source: Doing Business database.



## STARTING A BUSINESS

### What are the changes over time?

The benchmarks provided by the economies that over time have had the best performance regionally or globally on the procedures, time, cost or paid-in minimum capital required to start a business (figure

2.3) can help show what is possible in making it easier to start a business. And changes in regional averages can show where Spain is keeping up—and where it is falling behind.

Figure 2.3 Has starting a business become easier over time?

#### Procedures (number)

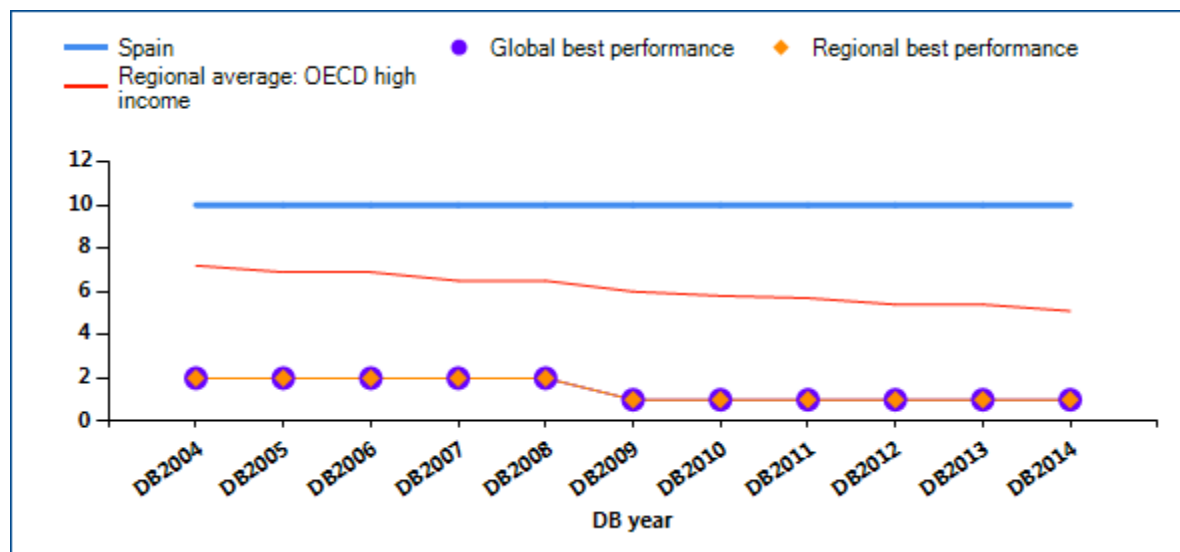

#### Time (days)

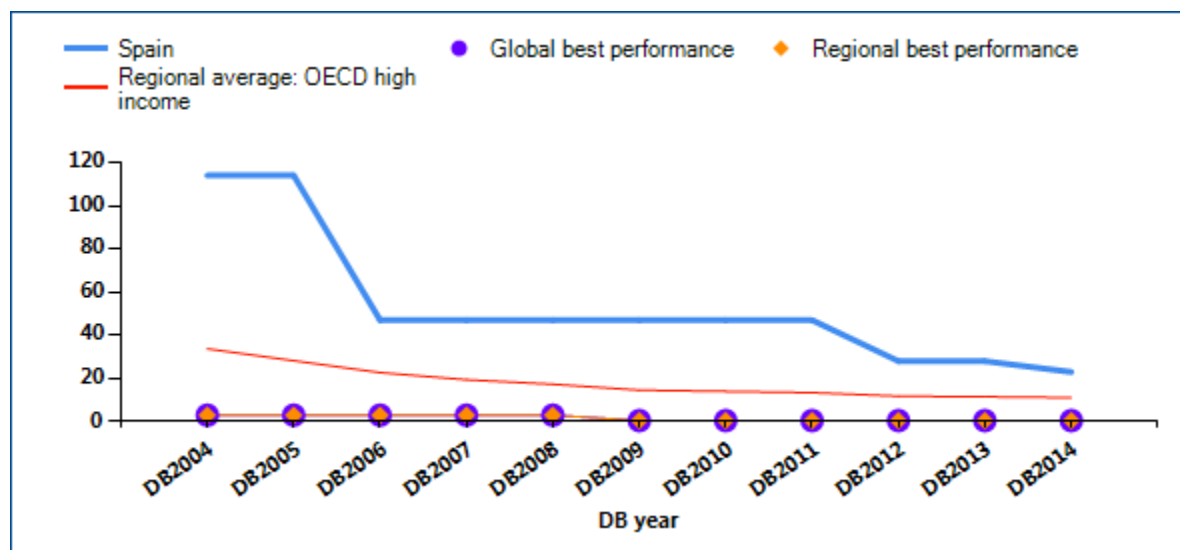

## STARTING A BUSINESS

## Cost (% of income per capita)

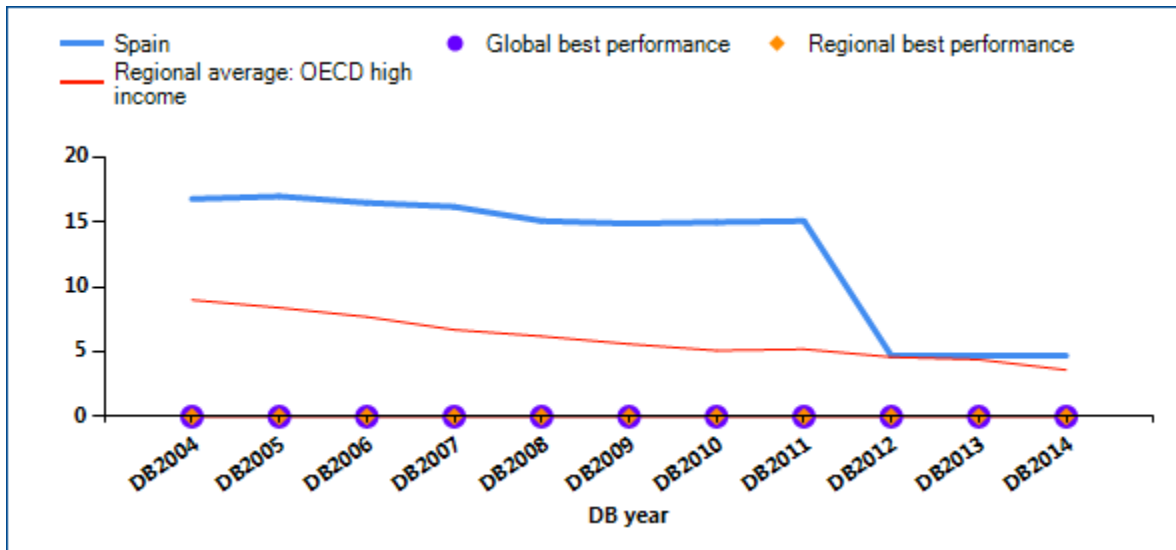

## Paid-in minimum capital (% of income per capita)

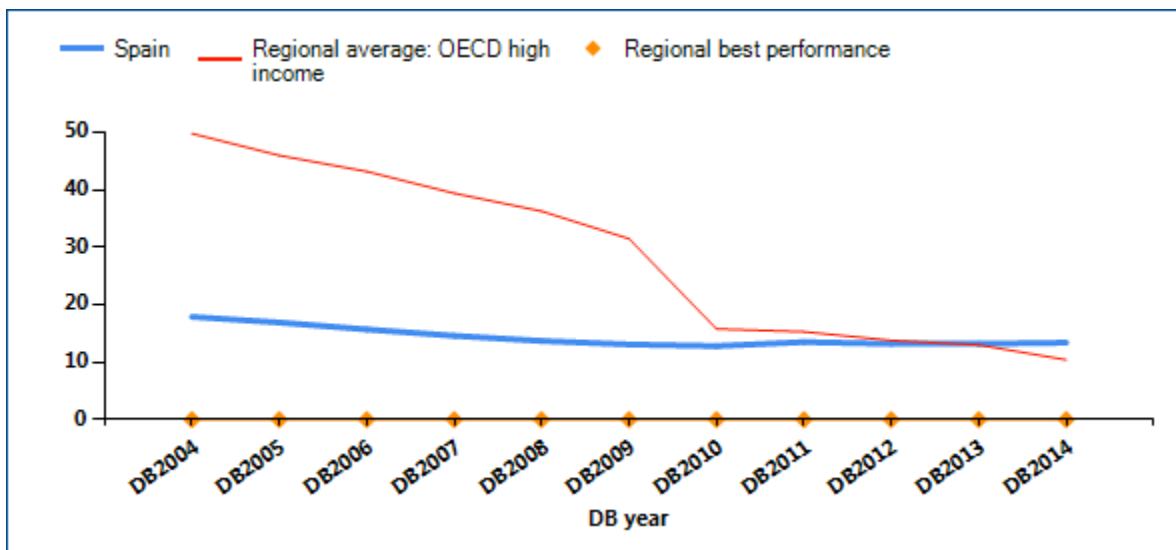

Note: Ninety economies globally have no paid-in minimum capital requirement. DB2013 rankings shown are not last year's published rankings but comparable rankings for DB2013 that capture the effects of such factors as data corrections and the addition of 4 economies (Libya, Myanmar, San Marino and South Sudan) to the sample this year.

Source: Doing Business database.

## STARTING A BUSINESS

Economies around the world have taken steps making it easier to start a business—streamlining procedures by setting up a one-stop shop, making procedures simpler or faster by introducing technology and reducing or eliminating minimum capital requirements. Many have undertaken business registration reforms in stages—and they often are part of a larger regulatory reform program. Among the benefits have been

greater firm satisfaction and savings and more registered businesses, financial resources and job opportunities.

What business registration reforms has *Doing Business* recorded in Spain (table 2.1)?

Table 2.1 How has Spain made starting a business easier—or not?

By *Doing Business* report year

DB year	Reform
<b>DB2009</b>	No reform as measured by Doing Business.
<b>DB2010</b>	No reform as measured by Doing Business.
<b>DB2011</b>	No reform as measured by Doing Business.
<b>DB2012</b>	Spain eased the process of starting a business by reducing the cost to start a business and decreasing the minimum capital requirement.
<b>DB2013</b>	No reform as measured by Doing Business.
<b>DB2014</b>	Spain made starting a business easier by eliminating the requirement to obtain a municipal license before starting operations and by improving the efficiency of the commercial registry.

Note: For information on reforms in earlier years (back to DB2005), see the *Doing Business* reports for these years, available at <http://www.doingbusiness.org>.

Source: *Doing Business* database.

## STARTING A BUSINESS

## What are the details?

Underlying the indicators shown in this chapter for Spain is a set of specific procedures—the bureaucratic and legal steps that an entrepreneur must complete to incorporate and register a new firm. These are identified by *Doing Business* through collaboration with relevant local professionals and the study of laws, regulations and publicly available information on business entry in that economy. Following is a detailed summary of those procedures, along with the associated time and cost. These procedures are those that apply to a company matching the standard assumptions (the “standardized company”) used by *Doing Business* in collecting the data (see the section in this chapter on what the indicators measure).

## STANDARDIZED COMPANY

**City:** Madrid

**Legal Form:** Sociedad de responsabilidad limitada (SRL) -Limited Liability Company

**Paid in Minimum Capital Requirement:** EUR 3,000

**Start-up Capital:** 10 times GNI per capita

## Summary of procedures for starting a business in Spain—and the time and cost

No.	Procedure	Time to complete	Cost to complete
1	<p><b>Obtain a certification of uniqueness of proposed company name (certificación negativa de la denominación social) from the Mercantile Register</b></p> <p>According to article 5 of the Spanish Royal Decree 13/2010, the certification of uniqueness will be granted within one day if its application is done online. In this case, applicants will need a digital signature. Otherwise, if applied in person at the Mercantile Registry, it will take three days. Alternatively, it can be requested by regular mail. Once the Registry issues the certification, the requested corporate name will be reserved for a maximum of 6 months from the certification's date of issuance. Each certification of uniqueness of the corporate name is valid for 3 months from its date of issuance. Furthermore, once the certificate's validity has expired (3 months), the certificate can only be renewed once, after which a new certificate must be requested. The cost of the certificate is EUR 13.52 + VAT.</p>	2 days	EUR 13.52
2	<p><b>Open a bank account for the company; deposit capital in the bank and obtain a deposit certificate</b></p> <p>The contributions can also be directly given to the notary public before whom the deed of incorporation is going to be granted, at the time of the granting, so that the notary can deposit them in the Company's bank account.</p>	1 day	no charge

No.	Procedure	Time to complete	Cost to complete
3	<p><b>Grant a public deed of incorporation before a public notary</b></p> <p>The public deed of incorporation must include (a) the identity of the company shareholders; (b) their will to incorporate the company; (c) the disbursement made by each of shareholder and the number of shares subscribed to by each; (d) the company bylaws; (e) the type of administrative body that will manage the company; and (f) the identity of its administrators or directors; (f) fiscal identification number for each shareholder and for each shareholder representative and director; (g) the certificate of uniqueness of the corporate name and the bank-issued certification must be attached to the public deed of incorporation.</p> <p>It must be noted that Royal Decree -Law 13/2010, dated 13 December 2010, concerning measures for encouraging investments and employment, introduced new procedures for the incorporation of companies through electronic means. In the said procedures, the Notary Public directly requests the certificate of uniqueness of the corporate name on behalf of the shareholders. Furthermore, once granted, the public deed is sent by electronic means by the Notary Public to the Commercial Registry for registration. These procedures are only applicable to the incorporation of companies that fulfill certain requirements, such as, among others, having (i) a maximum share capital of EUR 30,000 (simplified incorporation procedure) or EUR 3,100 (express incorporation procedure), (ii) a management body other than a Board of Directors and (iii) use standard by-laws passed by official authorities. In the event the future company fulfills all requirements indicated by the said Royal Decree-Law and is incorporated through the aforementioned procedures, the Notary fees can be reduced to EUR 60 (express incorporation procedure) or EUR 150 (simplified incorporation procedure).</p>	1 day	approximately €500, depends on the amount of the share capital and complexity of the operation.
4	<p><b>Submit Declaración Censal de Inicio de Actividad and obtain the Tax Identification Number (Numero de Identificación Fiscal, NIF) from the Delegación Provincial de la Agencia Estatal de la Administración Tributaria</b></p> <p>The definite Tax Identification Number can only be obtained after the company has been duly registered in the Commercial Registry. Notwithstanding this, the provisional Tax Identity Number can be obtained from the Tax Authorities prior to the granting of the incorporation public deed through the filing with the Tax Authorities of (a) a declaration of the shareholders regarding their will to incorporate the company, (b) a copy of the original certification of uniqueness of the corporate name (see procedure 1 above), (c) copies of the identity documents of the shareholders, and (d) form 036 signed by the shareholder and the future director/s.</p> <p>It must be noted that the Spanish Royal Decree 13/2010 (article 5) also allows the Notary granting the Public Deed of incorporation to companies that fulfill certain requirements to apply telemetrically for a provisional NIF to the Agencia Estatal de la Administración Tributaria. Once the Limited Liability Company has been incorporated the Registry will notify it to the Agencia Estatal de la Administración Tributaria which</p>	1 day	no charge

No.	Procedure	Time to complete	Cost to complete
	<p>will notify the definitive status of the NIF. In this case, it is not necessary to provide the original of the identity documents (DNI or NIE). A copy of such documents is accepted.</p> <p>Financial entities often request at least the provisional Tax Identification Number in order to open bank accounts where the initial share capital of the company can be deposited and, therefore, having the provisional Tax Identification Number is commonly a prior step to the granting of the public deed.</p>		
5	<p><b>Obtain a tax declaration of exemption from the Dirección General de Tributos - Consejería Hacienda Comunidad Madrid</b></p> <p>On December 3, 2010, Spain adopted Royal Decree 13/2010 whose aim is to support businesses, primarily small and medium enterprises, and remove obstacles to growth, competitiveness and job creation. According to article 3 of Royal Decree 13/2010, all operations regarding the incorporation, capitalization and maintenance of companies are exempt from the Asset Transfer and Legal Documented Acts Tax. This implies that limited liabilities companies are exempted from the payment of this tax to the Dirección Gral de Tributos - Consejería Hacienda Comunidad Madrid (1% of the capital of the company).</p> <p>The application form (Form 600) to obtain a tax declaration of exemption has to be filed with the Autonomous tax authorities. Otherwise, the incorporation may be denied at the Company's registry. The Spanish Royal Decree 13/2010, allows the Notary, the interested party, the registrar or a third authorized party to electronically submit the corresponding application and taxes with the Agencia Estatal de Administración Tributaria (AEAT).</p>	1 day	no charge
6	<p><b>File the public deed of incorporation of the company for its registration with the Mercantile Registry.</b></p> <p>The registration costs are based on variables such as the amount of the company share capital, the number of shareholders, and the type of administrative body. For example, for a company with share capital EUR 226,863 with five shareholders and five members of the board of directors, the registration fee would be about EUR 159.</p> <p>Fee schedule for registration:            If company share capital does not exceed EUR 3,005.06: the fee is EUR 6.01.            - EUR 3,005.06 to EUR 30,050.61: 0.10%.            - EUR 30,050.61 to EUR 90,151.82: 0.08%.            - EUR 90,151.82 to EUR 240,404.84: 0.06%.            - EUR 240,404.84 to EUR 601,012.10: 0.038%.            - EUR 601,012.10 to EUR 1,202,024.21: 0.02%.            - EUR 1,202,024.21 to EUR 6,010,121.04: 0.009%.            - Over EUR 6,010,121.04: 0.005%.</p> <p>In any case, the regulated applicable global tariff will not exceed EUR 2,181.67. According to Royal Decree 8/2010 of 20 May to fight crisis</p>	6 days and up to 15 days	EUR 155 to EUR 300, depending on the amount of the share capital and complexity of the transaction.

No.	Procedure	Time to complete	Cost to complete
	<p>fees for public registrar have been reduced by 5%.</p> <p>It must be noted that amendments introduced by Royal Decree -Law 13/2010, dated 13 December 2010, establish specific registration fees for certain companies incorporated through electronic means which are generally subject to a special regime and fulfill certain requirements (e.g. the share capital must not exceed EUR 30,000 and the shareholders have to be individuals). In such cases, registration fees can be lowered to EUR 40 or EUR 100. Complementary to the registration fees, a provision of funds is also required when filing the incorporation deed with the corresponding Commercial Registry in order to cover the costs of publication of the registration in the Commercial Registry Official Gazette. At present, such provision of funds is set at EUR 55,10 for the Commercial Registry of Madrid.</p> <p>Once the public deed of incorporation has been registered, the company incorporation will be published in the Official Journal of the Mercantile Registry. Upon registration, the company acquires the status of a legal entity.</p>		
7	<p><b>Legalize company books</b></p> <p>Legalizing the Company Books is a formal obligation but it is not a prerequisite to begin the company's business (articles 329 to 337 of Commercial Registry Regulation "Reglamento del Registro Mercantil"). Only the Company Book that registers the Minutes of the shareholders, and the Board of Directors meetings precise to be legalized before use (Art 116 Mercantile Register Reglament). The other books can be legalized later (within 4 months after the closing of the economic year of the company), and can be legalized by electronic means or presented as physical books (Arts 329 and following Mercantile Register Reglament, and Instruction Ministry of Justice 31 dec 1999). Although this is not a step required to start a company, it is an ex post procedure required by law.</p>	10 days	approximately EUR 25 to purchase the books (2 books) + EUR 21.49 to legalize
8	<p><b>* Submit a notification of start of operations (declaración responsable) to a private agency authorized by the municipality (ECLU)</b></p> <p>On December 26, 2012, Spain adopted law 12/2012. This law removes the requirement for certain commercial activities to obtain a municipal license to initiate the execution of works and start operations. A company can start operations after submitting a simple notification (declaracion responsable sin certificado de conformidad) to the private agencies authorized by the Municipality (ECLU). Within 5 days, the ECLU will verify the documentation and conduct an ex-post inspection to ensure compliance.</p>	1 day (simultaneous with previous procedure)	EUR 350. The cost varies depending on the location and the size of the business premises.

No.	Procedure	Time to complete	Cost to complete
9	<p><b>* File for social security and affiliate all workers with the local general treasury of social security (Tesorería General de la Seguridad Social)</b></p> <p>Upon registration of the company with Social Security, a state supervisory number is issued and assigned to the company. The required documents are (a) the corresponding form; (b) a copy of the public deed of incorporation; (c) a photocopy of the applicant's national identity document or power of attorney; and (d) the company tax identification number. Registration of the company and affiliation of all the workers must be made before starting any business activities.</p> <p>In addition to the registration of the company, registration of each employee with the Spanish Social Security System is required by submitting the following documentation upon hire: (a) corresponding form (signed by both the company and the employee); (b) powers of attorney of the company representative; (c) a copy of the employee's national identity document (such as DNI, NIE, or passport); and (c) a copy of the company representative's national identity card.   The Decree 68/2010 of March 26th, 2010 has led to the use of electronic means to start up any type of company. Consequently, the documents that are required in order to register employees with the Spanish Social Security System may be submitted using new electronic procedures.  </p> <p>Alternatively, the documents that are required in order to register employees with the Spanish Social Security System may be submitted using these new electronic procedures (Real Decreto 368/2010, de 26 de marzo por el que se regulan las especificaciones y condiciones para el empleo del Documento Único Electrónico (DUE)).  </p>	1 day (simultaneous with previous procedure)	no charge
10	<p><b>* Notify the Delegación Provincial de la Consejería de Trabajo e Industria</b></p> <p>The company must keep a visits book (libro de visitas) at all times. Information that must be noted includes the details of the company and the work place and a description of its business activity.</p> <p>The corresponding autonomous community must be notified within the first 30 days of the start of activities and the opening of the workplace. Every autonomous community has its own form. Some require that</p>	1 day (simultaneous with previous procedure)	no charge



No.	Procedure	Time to complete	Cost to complete
	work injury and safety documentation (corresponding to the specific business or workplace in question) be filed along with the forms. Other forms and documents might be needed depending on the workplace activities. Pursuant to Spanish Labor Inspection's resolution of November 25, 2008, the company can now register through the Labor Inspection's visits book's electronic system.		

\* Takes place simultaneously with another procedure.

*Note:* Online procedures account for 0.5 days in the total time calculation.

*Source:* *Doing Business* database.

## DEALING WITH CONSTRUCTION PERMITS

Regulation of construction is critical to protect the public. But it needs to be efficient, to avoid excessive constraints on a sector that plays an important part in every economy. Where complying with building regulations is excessively costly in time and money, many builders opt out. They may pay bribes to pass inspections or simply build illegally, leading to hazardous construction that puts public safety at risk. Where compliance is simple, straightforward and inexpensive, everyone is better off.

### What do the indicators cover?

*Doing Business* records the procedures, time and cost for a business in the construction industry to obtain all the necessary approvals to build a warehouse in the economy's largest business city, connect it to basic utilities and register the property so that it can be used as collateral or transferred to another entity.

The ranking on the ease of dealing with construction permits is the simple average of the percentile rankings on its component indicators: procedures, time and cost.

To make the data comparable across economies, *Doing Business* uses several assumptions about the business and the warehouse, including the utility connections.

The business:

- Is a limited liability company operating in the construction business and located in the largest business city.
- Is domestically owned and operated.
- Has 60 builders and other employees.

The warehouse:

- Is a new construction (there was no previous construction on the land).
- Has complete architectural and technical plans prepared by a licensed architect or engineer.

### WHAT THE DEALING WITH CONSTRUCTION PERMITS INDICATORS MEASURE

#### Procedures to legally build a warehouse (number)

Submitting all relevant documents and obtaining all necessary clearances, licenses, permits and certificates

Submitting all required notifications and receiving all necessary inspections

Obtaining utility connections for water, sewerage and a land telephone line

Registering the warehouse after its completion (if required for use as collateral or for transfer of the warehouse)

#### Time required to complete each procedure (calendar days)

Does not include time spent gathering information

Each procedure starts on a separate day. Procedures that can be fully completed online are an exception to this rule.

Procedure considered completed once final document is received

No prior contact with officials

#### Cost required to complete each procedure (% of income per capita)

Official costs only, no bribes

- Will be connected to water, sewerage (sewage system, septic tank or their equivalent) and a fixed telephone line. The connection to each utility network will be 10 meters (32 feet, 10 inches) long.
- Will be used for general storage, such as of books or stationery (not for goods requiring special conditions).
- Will take 30 weeks to construct (excluding all delays due to administrative and regulatory requirements).

## DEALING WITH CONSTRUCTION PERMITS

### Where does the economy stand today?

What does it take to comply with the formalities to build a warehouse in Spain? According to data collected by *Doing Business*, dealing with construction

permits there requires 9 procedures, takes 230.0 days and costs 172.9% of income per capita (figure 3.1).

Figure 3.1 What it takes to comply with formalities to build a warehouse in Spain

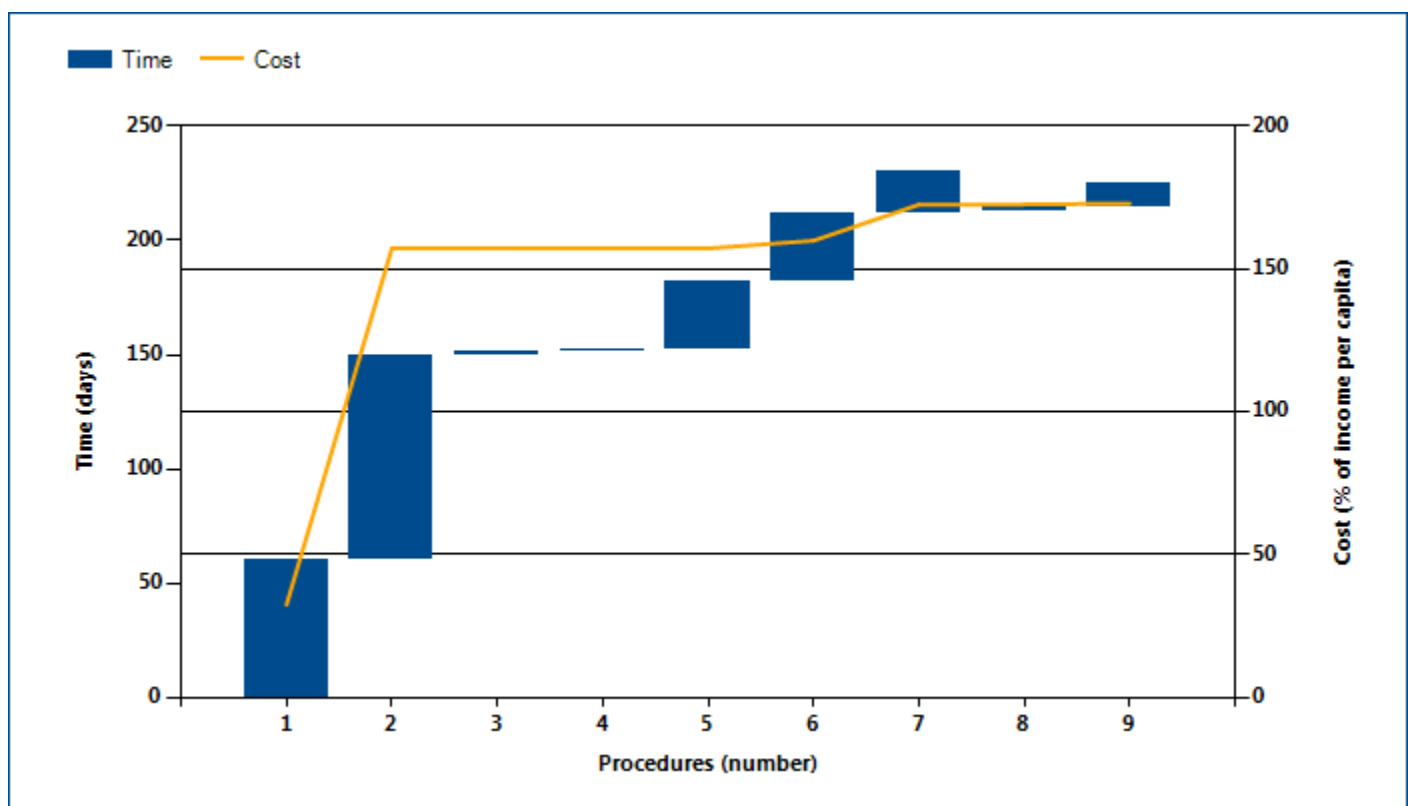

*Note:* Time shown in the figure above may not reflect simultaneity of procedures. Online procedures account for 0.5 days in the total time calculation. For more information on the methodology of the dealing with construction permits indicators, see the *Doing Business* website (<http://www.doingbusiness.org>). For details on the procedures reflected here, see the summary at the end of this chapter.

*Source:* *Doing Business* database.

## DEALING WITH CONSTRUCTION PERMITS

Globally, Spain stands at 98 in the ranking of 189 economies on the ease of dealing with construction permits (figure 3.2). The rankings for comparator

economies and the regional average ranking provide other useful information for assessing how easy it is for an entrepreneur in Spain to legally build a warehouse.

Figure 3.2 How Spain and comparator economies rank on the ease of dealing with construction permits

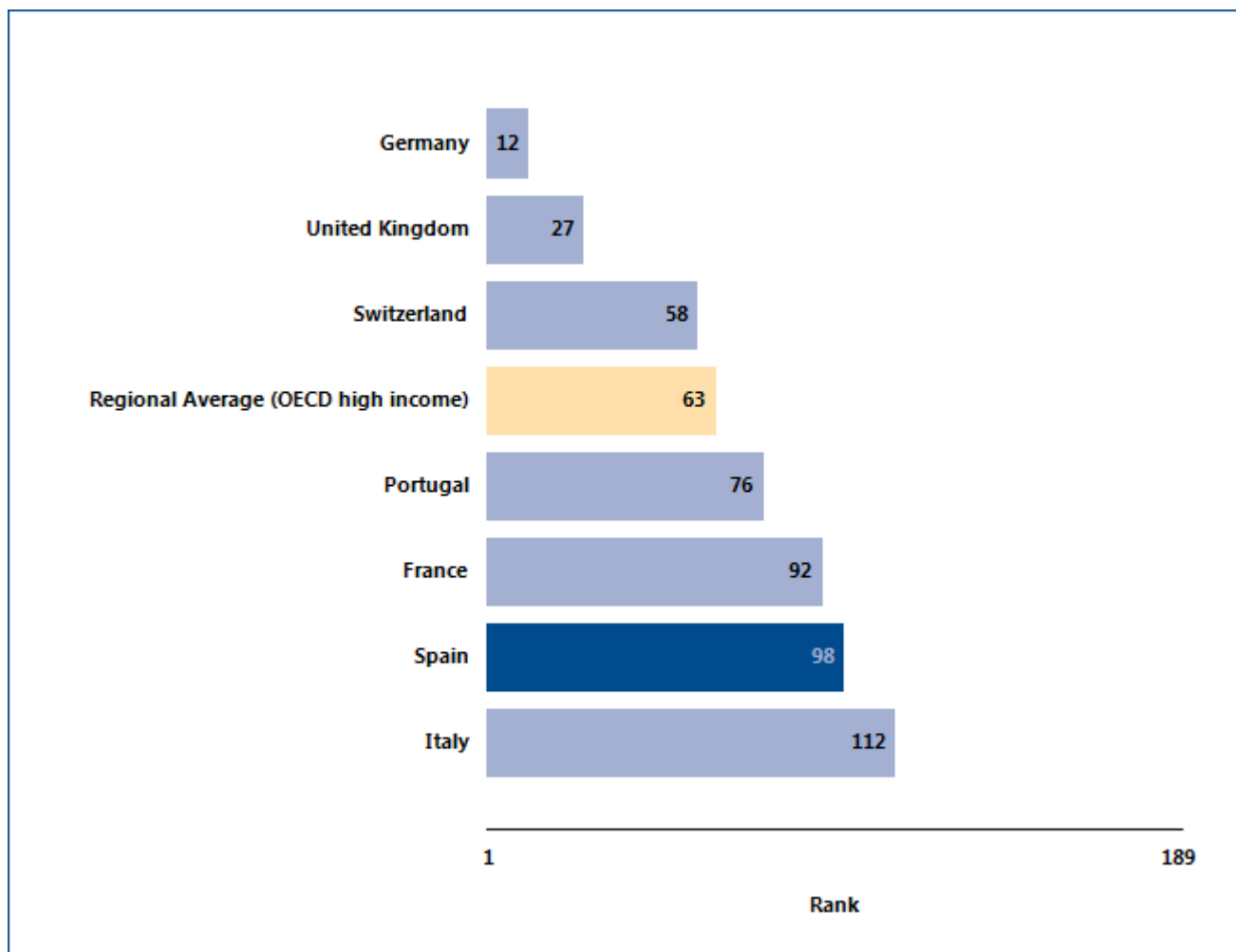

Source: Doing Business database.

## DEALING WITH CONSTRUCTION PERMITS

### What are the changes over time?

The benchmarks provided by the economies that over time have had the best performance regionally or globally on the procedures, time or cost required to deal with construction permits (figure 3.3) help show

what is possible in making it easier to deal with construction permits. And changes in regional averages can show where Spain is keeping up—and where it is falling behind.

Figure 3.3 Has dealing with construction permits become easier over time?

#### Procedures (number)

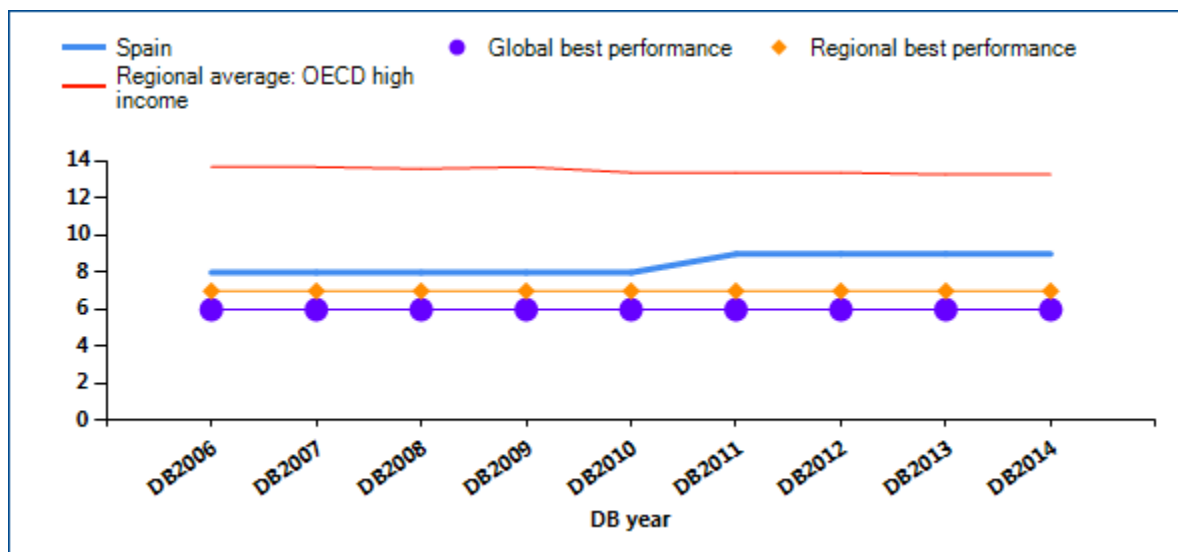

#### Time (days)

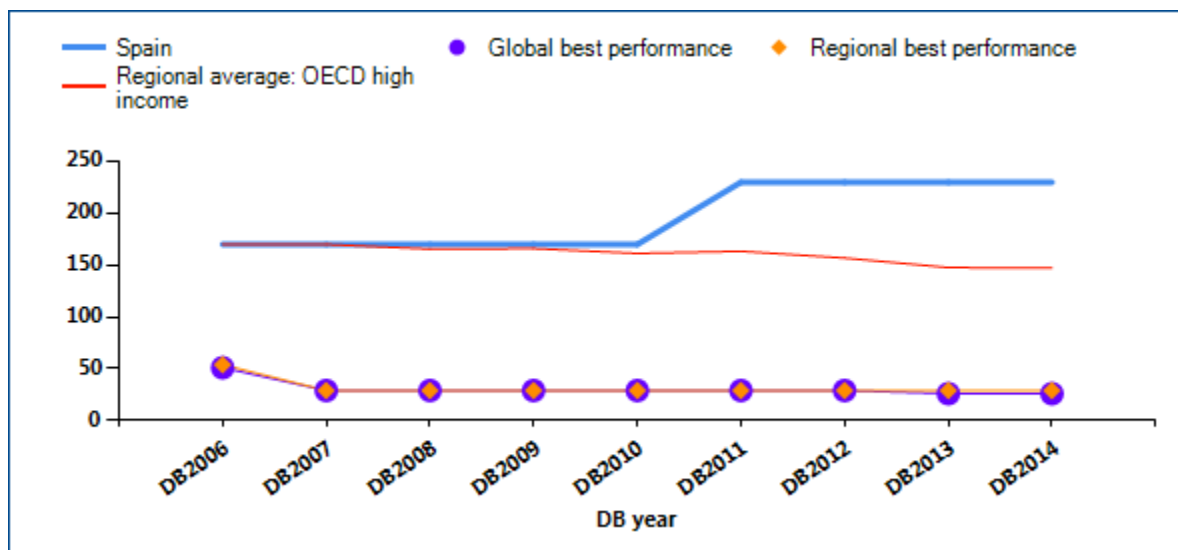

## DEALING WITH CONSTRUCTION PERMITS

## Cost (% of income per capita)

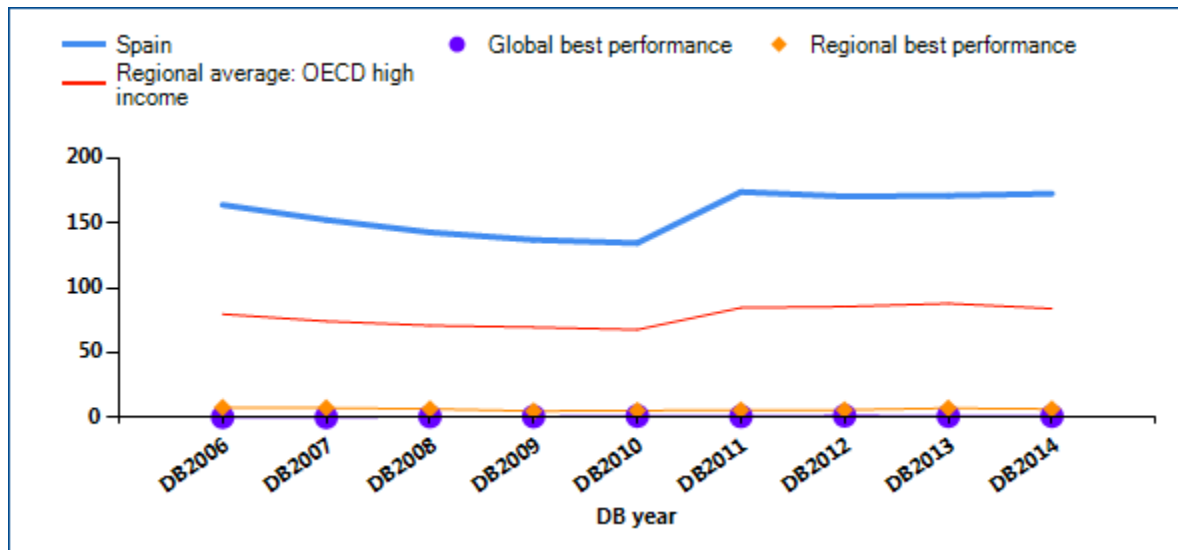

Note: DB2013 rankings shown are not last year's published rankings but comparable rankings for DB2013 that capture the effects of such factors as data corrections and the addition of 4 economies (Libya, Myanmar, San Marino and South Sudan) to the sample this year. For more information on "no practice" marks, see the data notes.

Source: *Doing Business* database.

## DEALING WITH CONSTRUCTION PERMITS

Smart regulation ensures that standards are met while making compliance easy and accessible to all. Coherent and transparent rules, efficient processes and adequate allocation of resources are especially important in sectors where safety is at stake. Construction is one of them. In an effort to ensure

building safety while keeping compliance costs reasonable, governments around the world have worked on consolidating permitting requirements. What construction permitting reforms has *Doing Business* recorded in Spain (table 3.1)?

Table 3.1 How has Spain made dealing with construction permits easier—or not?

By *Doing Business* report year

DB year	Reform
<b>DB2009</b>	No reform as measured by Doing Business.
<b>DB2010</b>	No reform as measured by Doing Business.
<b>DB2011</b>	No reform as measured by Doing Business.
<b>DB2012</b>	No reform as measured by Doing Business.
<b>DB2013</b>	No reform as measured by Doing Business.
<b>DB2014</b>	No reform as measured by Doing Business.

*Note:* For information on reforms in earlier years (back to DB2006), see the *Doing Business* reports for these years, available at <http://www.doingbusiness.org>.

*Source:* *Doing Business* database.

## DEALING WITH CONSTRUCTION PERMITS

### What are the details?

The indicators reported here for Spain are based on a set of specific procedures—the steps that a company must complete to legally build a warehouse—identified by *Doing Business* through information collected from experts in construction licensing, including architects, civil engineers, construction lawyers, construction firms, utility service providers and public officials who deal with building regulations. These procedures are those that apply to a company and structure matching the standard assumptions used by *Doing Business* in collecting the data (see the section in this chapter on what the indicators cover).

#### BUILDING A WAREHOUSE

**City :** Madrid

**Estimated Warehouse Value :** EUR 700,000

The procedures, along with the associated time and cost, are summarized below.

#### Summary of procedures for dealing with construction permits in Spain —and the time and cost

No.	Procedure	Time to complete	Cost to complete
1	<p><b>Request and Obtain a Certificate of Compliance (Certificado de Conformidad)</b></p> <p>Prior to applying for the construction permit, BuildCo must obtain a compliance certificate issued by ECLU (“Entidad Colaboradora en la gestión de licencias urbanísticas”). The ECLU has 2 months to examine the documentation and grant the compliance certificate. Once the compliance certificate has been granted, it must be attached to the building permit application.</p>	60 days	EUR 7,312
2	<p><b>Request and Obtain a building license</b></p> <p>The relevant authority is the Municipality of Madrid. The documents required to obtain the license are the following:</p> <ul style="list-style-type: none"> <li>• A standardized application form and sheet containing the characteristics of the construction properly completed</li> <li>• Proof of payment of tax</li> <li>• Declaration by one or more technical authors (architect and project design specialists) that the project conforms to the appropriate town planning regulations, and certificate of the structural feasibility, if necessary</li> <li>• Declaration of the promoter that a signboard has been posted at the site to inform the public that a building license has been applied for and to provide information about the proposed operations and activities</li> <li>• Three copies of the technical project designs signed by qualified technician(s) and countersigned by the appropriate official institute (or in this case, by the project’s administrative supervision office, accompanied by the application sheets of the appropriate professional</li> </ul>	90 days	EUR 28,000



No.	Procedure	Time to complete	Cost to complete
	<p>association)</p> <ul style="list-style-type: none"> <li>• Confirmation of the deposit of a guarantee</li> <li>• Authorization program for independent parts of the construction or approval of partial projects, if requested by the promoter</li> <li>• In cases of renovation/expansion of buildings included in the general catalog of protected elements in historic city centers or historic centers of peripheral districts and historic colonies, a color photographic description of the existing building that permits, during enlargement operations, confirmation of the correct alignment of the enlargement plans with the historic city zoning restrictions</li> <li>• License of parceling, if the new construction needs previous parceling</li> <li>• Official alignment, if required</li> <li>• Project design of installation of telecommunications infrastructure Real Decreto 346/2011</li> <li>• Project design of the use of solar energy for heating (either as an independent project design or as part of the general project design), signed by a qualified technician and countersigned by the appropriate official institute, if required by the Regulation Concerning the Harnessing of Solar Energy for Thermal Use</li> <li>• Reglamento de seguridad contra incendios en los establecimientos industriales RD 2267/2004, de 3 de diciembre, modificado en parte por el RD 560/2010 de 7 de mayo</li> <li>• Security and health certification or a basic certification regarding RD 1627/1997 de 24 de octubre</li> <li>• Certify the destination of all the construction waste and demolition (RCD) according to the Law 5/2003 and amendments by Law 9/2010 (regarding abandoned and discharged wastes)</li> </ul> <p>This procedure is regulated by the Ordenanza Fiscal Municipal Reguladora del Impuesto sobre Construcciones, Instalaciones y Obras (ICIO), dated October 9, 2001. According to article 19.2 of this regulation, the granting of any building license is taxed by a 4% of the construction value.</p>		
3	<p><b>Receive inspection - I</b></p> <p>By law, two on-site inspections must be carried out during construction, one at the beginning and one at the end of the process. In the case considered here, a warehouse that takes 30 weeks to complete, there would be two inspections over the construction period.</p> <p>According to the building license, the construction works must be checked at least twice: once at the beginning of construction and once at the end. However, in reality it is rare that more than one inspection takes place during the process.</p> <p>If, during the inspections, the committee detects any possible infringements of the building regulations or criminal law, a proposal on sanctions must be made, and a copy of the written record is given to the public prosecutor. At the least, administrative proceedings are initiated.</p> <p>In each inspection report, a record is included that provides information on every person involved and their roles, as well as on the facts,</p>	1 day	no charge

No.	Procedure	Time to complete	Cost to complete
	circumstances, dates, and results of the inspection. The record is regarded as a public administrative deed. The record has to be signed by the inspector(s) and by the person to whom the construction works have been attributed at the time of the inspection.		
4	<b>Receive inspection - II</b>  By law, two on-site inspections must be carried out during construction, one at the beginning and one at the end of the process. In the case considered here, a warehouse that takes 30 weeks to complete, there would be two inspections over the construction period.	1 day	no charge
5	<b>Request and receive final inspection in connection with occupancy permit</b>  Due to the Ordenanza No. 158 of 26.06.2009, the Municipality of Madrid is not responsible for the processing of the working licence "licencia de actividad". This new law has created the "Entidades Colaboradoras en la Gestion de Licencias Urbanisticas-ECLU" (private professionals), which are in charge of preparing the issuance of the occupancy permit and which are authorized by the Municipality of Madrid. There is a list of these agencies, and the Municipality of Madrid website has the list of them as well as the maximum fees that can be charged by them.  It is the ECLU who carries out the inspection and issuing of the declaration of conformity at the end of the construction works.  It is also necessary to pay a fee to the collaborating entities. This information is given by the official website of the Municipality of Madrid, <a href="http://www.munimadrid.es">www.munimadrid.es</a> . The amount is EUR 1,260.00 for the surfaces between 100 and 500 square meters and additionally EUR 70.00 for every 100 square meters until 20,000 square meters.	30 days	no charge
6	<b>Request and obtain operating license ("Licencia de primera ocupacion")</b>  The purpose of the license of first occupation and working to verify that the construction and activities have been executed according to the project and the conditions under which the license had been granted, and that the construction has been completed and is adequate for urban determinations, the atmosphere and the security of its specific destination .  As soon as construction is finished, to receive the first occupancy license (licencia de primera ocupación), the builder must submit to the ECLU the following documents: <ul style="list-style-type: none"> <li>• Final certificate of terminated construction (declaration of conformity), which must be signed by the technical director of the work. This certificate must declare that the constructed building is in accordance with the issued license. For modifications that do not need approval of the City Council (23.2 of the Ordenanza Municipal de Tramitación de</li> </ul>	30 days	EUR 603

No.	Procedure	Time to complete	Cost to complete
	<p>Licencias Urbanísticas de 23 de diciembre de 2004), the builder has to detail these modifications</p> <ul style="list-style-type: none"> <li>• If urbanization works have been carried out simultaneously with construction, and this urbanization was completed by the builder, the builder must present the final certification of these works</li> <li>• Certificado final de obra visado por el Colegio Profesional y Plan de Autoprotección (Ordenanza Municipal de Tramitación de Licencias Urbanísticas de 23 de diciembre de 2004 - BOCM de 7 de enero de 2005)</li> </ul> <p>The cost is as follows: EUR 206.55 for surfaces up to 500 square meters and EUR 49.45 for every additional 100 square meters until 20,500 square meters.</p>		
7	<p><b>Register the new building</b></p> <p>Registration fees cannot exceed EUR 2,181.00 according to Real Decreto 1427/1989, de 17 de noviembre, por el que se aprueba el arancel de los registradores de la Propiedad. In addition to the registration fee provided by the regulation, notary fees (EUR 644.10) and a presentation and entry fee (EUR 6.01) are included in the total cost of this procedure.</p> <p>The cost has been adjusted from EUR 6,325.00 to EUR 2,831.11.</p>	18 days	EUR 2,831
8	<p><b>* Request and obtain water connection</b></p> <p>If the flow of water is less than 6 liters per second or if fewer than 25 counters are needed in one hall, only the following documents must be submitted:</p> <ul style="list-style-type: none"> <li>• Technical report (Memoria técnica), not required if the flow of water is less than 3 liters per second</li> <li>• Form 2.1.4</li> <li>• Confirmation of fee payment (EUR 11.80 must be paid at the counter)</li> <li>• Two copies of Form 2.1.3 (Impreso de Final de Obra)</li> </ul> <p>If the required flow of water is more than 6 liters per second or if more than 25 counters are needed in one hall, the following additional documents must be filed:</p> <ul style="list-style-type: none"> <li>• Project design from an engineer specialized in planning water facilities</li> <li>• Fee (in this case, a certain percentage of the budget)</li> </ul>	2 days	EUR 12
9	<p><b>* Request and obtain telecommunication connection</b></p> <p>According to TELEFÓNICA, the biggest telecommunication company in Spain, there are two possible processes for obtaining a telecommunication connection.</p> <p>First, the warehouse may be constructed in an area without</p>	11 days	EUR 84

No.	Procedure	Time to complete	Cost to complete
	<p>telecommunication resources, such as in the suburbs of a big city. In this case, the builder must apply to Telefónica for telephone lines. Telefónica then examines the area and carries out the necessary outside works to supply the area. The necessary works inside the building have to be carried out by BuildCo itself. The only remaining step is then to connect the inside and outside installations. The waiting time depends on many factors: the location of the warehouse, distance to the provider center, permits of the City Council for the necessary works, and others.</p> <p>Second, the warehouse may be constructed in an area that already has telecommunication resources. In this case, it is necessary to apply only for the number of telephone lines required. The connections can normally be completed in 1 -- 2 weeks.</p>		

\* Takes place simultaneously with another procedure.

Note: Online procedures account for 0.5 days in the total time calculation.

Source: *Doing Business* database.

## GETTING ELECTRICITY

Access to reliable and affordable electricity is vital for businesses. To counter weak electricity supply, many firms in developing economies have to rely on self-supply, often at a prohibitively high cost. Whether electricity is reliably available or not, the first step for a customer is always to gain access by obtaining a connection.

### What do the indicators cover?

*Doing Business* records all procedures required for a local business to obtain a permanent electricity connection and supply for a standardized warehouse, as well as the time and cost to complete them. These procedures include applications and contracts with electricity utilities, clearances from other agencies and the external and final connection works. The ranking on the ease of getting electricity is the simple average of the percentile rankings on its component indicators: procedures, time and cost. To make the data comparable across economies, several assumptions are used.

The warehouse:

- Is located in the economy's largest business city, in an area where other warehouses are located.
- Is not in a special economic zone where the connection would be eligible for subsidization or faster service.
- Has road access. The connection works involve the crossing of a road or roads but are carried out on public land.
- Is a new construction being connected to electricity for the first time.
- Has 2 stories, both above ground, with a total surface of about 1,300.6 square meters (14,000 square feet), and is built on a plot of 929 square meters (10,000 square feet).

The electricity connection:

- Is 150 meters long and is a 3-phase, 4-wire Y, 140-kilovolt-ampere (kVA) (subscribed capacity) connection.

### WHAT THE GETTING ELECTRICITY

#### INDICATORS MEASURE

#### Procedures to obtain an electricity connection (number)

- Submitting all relevant documents and obtaining all necessary clearances and permits
- Completing all required notifications and receiving all necessary inspections
- Obtaining external installation works and possibly purchasing material for these works
- Concluding any necessary supply contract and obtaining final supply

#### Time required to complete each procedure (calendar days)

- Is at least 1 calendar day
- Each procedure starts on a separate day
- Does not include time spent gathering information
- Reflects the time spent in practice, with little follow-up and no prior contact with officials

#### Cost required to complete each procedure (% of income per capita)

- Official costs only, no bribes
- Excludes value added tax
- Is to either the low-voltage or the medium-voltage distribution network and either overhead or underground, whichever is more common in the economy and area where the warehouse is located. The length of any connection in the customer's private domain is negligible.
- Requires crossing of a 10-meter road but all the works are carried out in a public land, so there is no crossing into other people's private property.
- Involves installing one electricity meter. The monthly electricity consumption will be 0.07 gigawatt-hour (GWh). The internal electrical wiring has been completed.

## GETTING ELECTRICITY

### Where does the economy stand today?

What does it take to obtain a new electricity connection in Spain? According to data collected by *Doing Business*, getting electricity there requires 5

procedures, takes 85 days and costs 234.4% of income per capita (figure 4.1).

Figure 4.1 What it takes to obtain an electricity connection in Spain

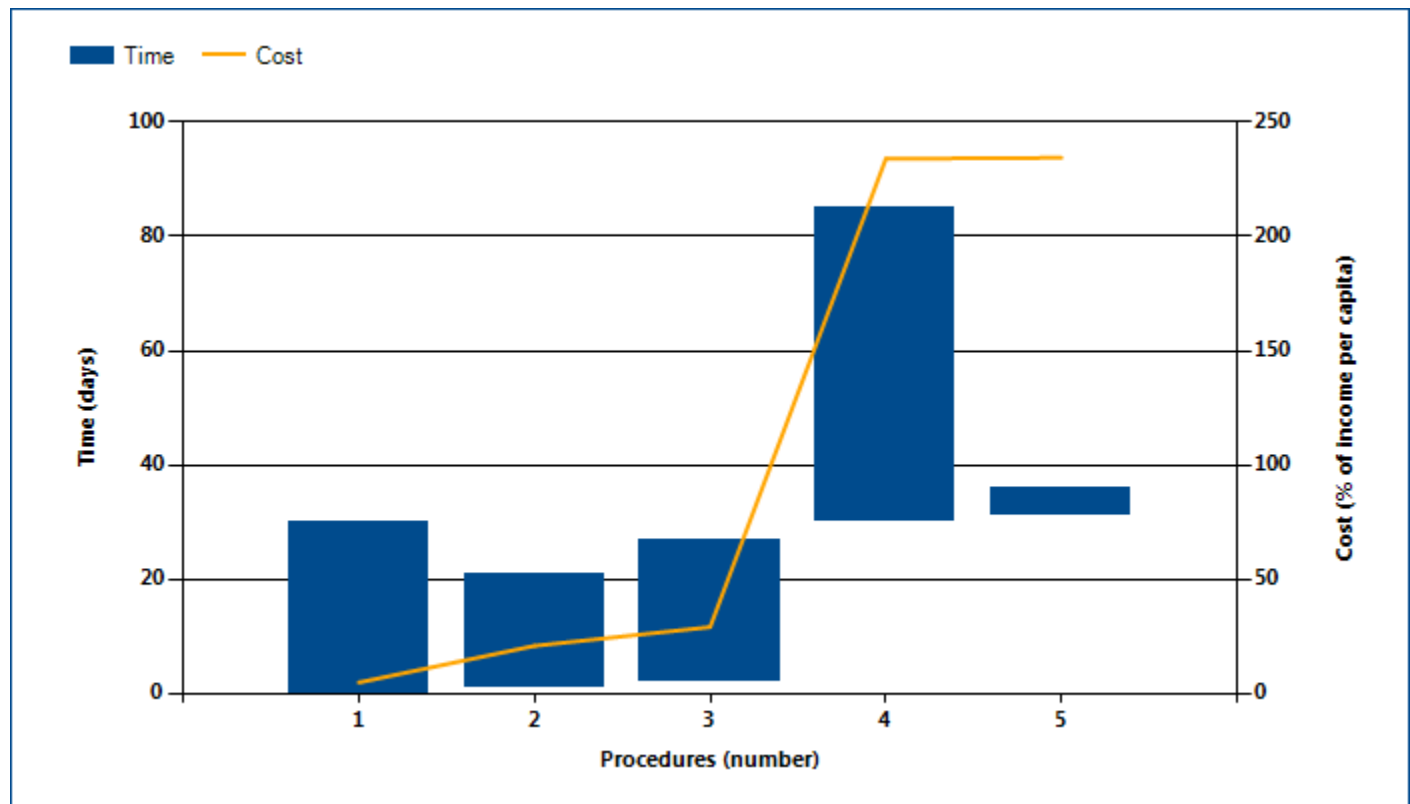

*Note:* Time shown in the figure above may not reflect simultaneity of procedures. For more information on the methodology of the getting electricity indicators, see the *Doing Business* website (<http://www.doingbusiness.org>). For details on the procedures reflected here, see the summary at the end of this chapter.

*Source:* *Doing Business* database.

## GETTING ELECTRICITY

Globally, Spain stands at 62 in the ranking of 189 economies on the ease of getting electricity (figure 4.2). The rankings for comparator economies and the

regional average ranking provide another perspective in assessing how easy it is for an entrepreneur in Spain to connect a warehouse to electricity.

Figure 4.2 How Spain and comparator economies rank on the ease of getting electricity

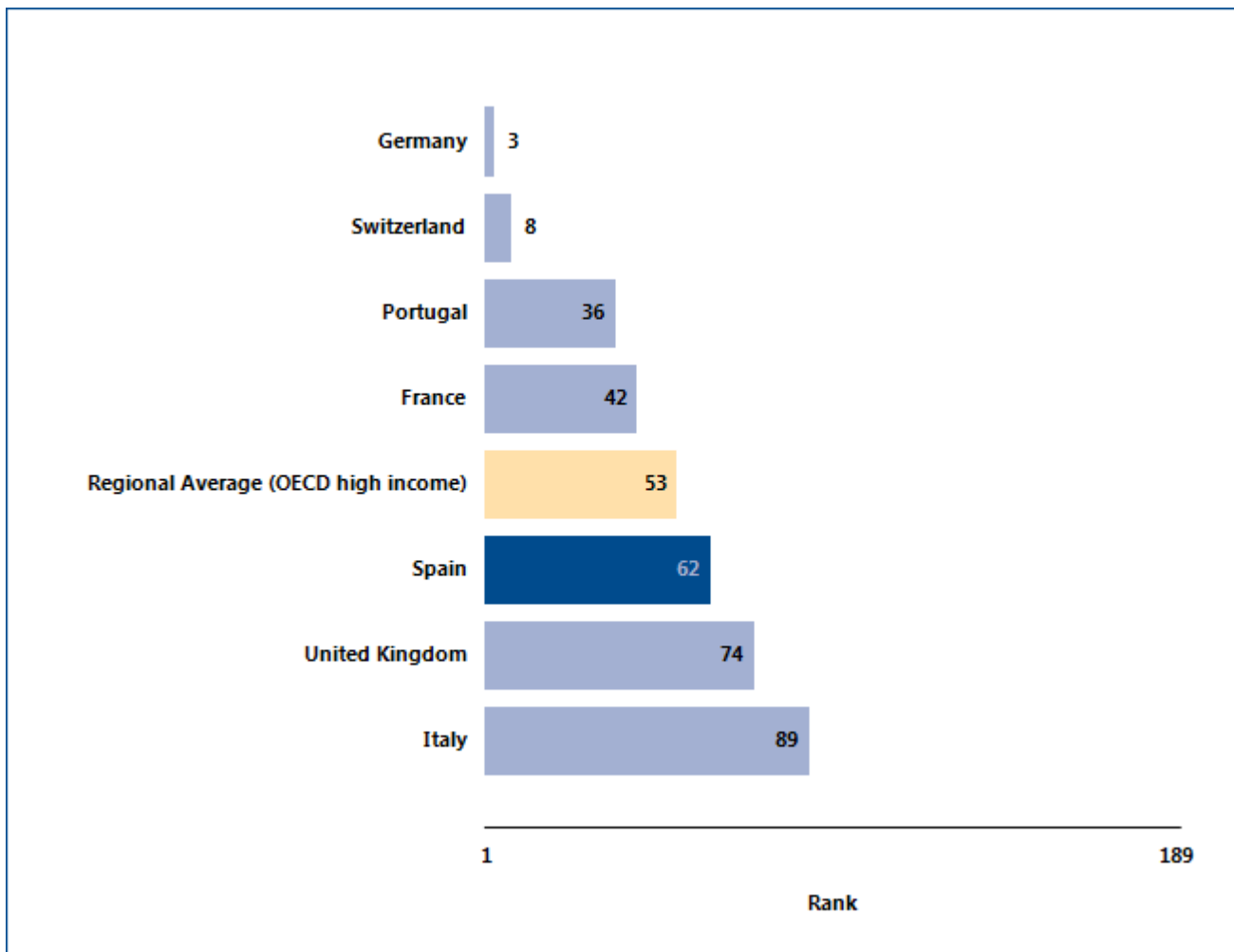

Source: Doing Business database.

## GETTING ELECTRICITY

Even more helpful than rankings on the ease of getting electricity may be the indicators underlying those rankings (table 4.1). And regional and global best performers on these indicators may provide useful benchmarks.

Table 4.1 The ease of getting electricity in Spain

Indicator	Spain DB2014	Spain DB2013	Best performer in OECD high income DB2014	Best performer globally DB2014
Rank	62	71	Iceland (1)	Iceland (1)
Procedures (number)	5	5	4 Economies* (3)	10 Economies* (3)
Time (days)	85	101	Germany (17)	Germany (17)
Cost (% of income per capita)	234.4	232.1	Japan (0.0)	Japan (0.0)

*Note:* DB2013 rankings shown are not last year's published rankings but comparable rankings for DB2013 that capture the effects of such factors as data corrections and the addition of 4 economies (Libya, Myanmar, San Marino and South Sudan) to the sample this year.

\* Two or more economies share the top ranking on this indicator. For a list of these economies, see the *Doing Business* website (<http://www.doingbusiness.org>).

*Source:* *Doing Business* database.



## GETTING ELECTRICITY

Obtaining an electricity connection is essential to enable a business to conduct its most basic operations. In many economies the connection process is complicated by the multiple laws and regulations involved—covering service quality, general safety, technical standards, procurement practices and internal wiring installations. In an effort to ensure

safety in the connection process while keeping connection costs reasonable, governments around the world have worked to consolidate requirements for obtaining an electricity connection. What reforms in getting electricity has *Doing Business* recorded in Spain (table 4.2)?

Table 4.2 How has Spain made getting electricity easier—or not?

By *Doing Business* report year

DB year	Reform
<b>DB2012</b>	No reform as measured by Doing Business.
<b>DB2013</b>	No reform as measured by Doing Business.
<b>DB2014</b>	No reform as measured by Doing Business.

Source: *Doing Business* database.

## GETTING ELECTRICITY

### What are the details?

The indicators reported here for Spain are based on a set of specific procedures—the steps that an entrepreneur must complete to get a warehouse connected to electricity by the local distribution utility—identified by *Doing Business*. Data are collected from the distribution utility, then completed and verified by electricity regulatory agencies and independent professionals such as electrical engineers, electrical contractors and construction companies. The electricity distribution utility surveyed is the one serving the area (or areas) in which warehouses are located. If there is a choice of distribution utilities, the one serving the largest number of customers is selected.

#### OBTAINING AN ELECTRICITY CONNECTION

**City:** Madrid

**Name of Utility:** Iberdrola

The procedures are those that apply to a warehouse and electricity connection matching the standard assumptions used by *Doing Business* in collecting the data (see the section in this chapter on what the indicators cover). The procedures, along with the associated time and cost, are summarized below.

#### Summary of procedures for getting electricity in Spain—and the time and cost

No.	Procedure	Time to complete	Cost to complete
1	<p><b>The customer obtains an administrative approval for the connection project from the DIRECCIÓN GENERAL DE INDUSTRIA, ENERGÍA Y MINAS</b></p> <p>For any kind of electrical project an administrative authorization has to be obtained from the DIRECCIÓN GENERAL DE INDUSTRIA, ENERGÍA Y MINAS. The engineer in charge of preparing the electrical plans submits a project plan to the Dirección General for approval. The Dirección General reviews the documents to establish if the project complies with the relevant standards. The project is not inspected for the purpose of the approval (Iberdrola will later on do an inspection to ensure that the project has been realized according to the plans approved by the Dirección General).</p> <p>For an installation project in low or medium voltage different types of approvals exist. An installation project that involves a medium voltage connection has to be registered directly with the Dirección General and the cost for the procedure is approximately EUR 1,100. For an installation involving a low voltage connection, customers usually contract a private firm that deals with the administrative procedure for them. This private firm will also inspect the installation before submitting the project for approval. This leads to a higher cost of approximately EUR 1,600.</p> <p>This procedure can be done simultaneously with the following or in advance.</p>	30 calendar days	EUR 1,100.0

No.	Procedure	Time to complete	Cost to complete
	<p><b>The customer submits his service application with Iberdrola and awaits the preparation of an estimate</b></p> <p>Most customers submit their service application to Iberdrola at the same time that they apply for the administrative approval with the Dirección General.</p>		
2	<p>Iberdrola prepares an estimate and informs the customer with a letter about the estimated costs of the project. The payment is made at the bank. A receipt of this payment has to be submitted to Iberdrola at the time when the customer signs the supply contract. After signing the supply contract the connection should be finalized within 5 working days according to the relevant regulation.</p>	20 calendar days	EUR 3,604.0
3	<p><b>The customer obtains a licence for the external works from the City Council</b></p> <p>Customers need to obtain a license for the external works from the municipality. The taxes on this license are 4% of the cost of the works.</p>	25 calendar days	EUR 1,840.0
4	<p><b>Iberdrola or a private firm does the connection works</b></p> <p>Customers have two choices: The external connection works can be done by Iberdrola or the customer can hire a private licensed electrical constructor.</p> <p>If no spare capacity exists, Iberdrola connects the new customer to the medium voltage grid which will increase the connection costs for the customer. A transformer station has to be installed in and the station remains in the possession of the customer. Iberdrola considers the transformer part of the internal wiring installations of the client.</p>	55 calendar days	EUR 46,000.0
5	<p><b>The customer signs a supply contract with Iberdrola and awaits the installation of the meter and energization of the project</b></p> <p>The customer elects a supplier for the supply contract and asks for the installation of the meter.</p> <p>Irrespective of who executes the actual works of the connection (installation of the transformer, excavation for cables etc.), Iberdrola is always in charge of installing the meter and the final energization of the project. The meter can be rented or bought by the customer. Most clients prefer to rent it.   According to Article 79 of the Real Decreto 1955/2000, the utility can levy a security deposit in the amount of one</p>	5 calendar days	EUR 105.2

No.	Procedure	Time to complete	Cost to complete
	month of future consumption (corresponding to 50 hours supply of the contracted load).		

\* Takes place simultaneously with another procedure.

Source: *Doing Business* database.

## REGISTERING PROPERTY

Ensuring formal property rights is fundamental. Effective administration of land is part of that. If formal property transfer is too costly or complicated, formal titles might go informal again. And where property is informal or poorly administered, it has little chance of being accepted as collateral for loans—limiting access to finance.

### What do the indicators cover?

*Doing Business* records the full sequence of procedures necessary for a business to purchase property from another business and transfer the property title to the buyer's name. The transaction is considered complete when it is opposable to third parties and when the buyer can use the property, use it as collateral for a bank loan or resell it. The ranking on the ease of registering property is the simple average of the percentile rankings on its component indicators: procedures, time and cost.

To make the data comparable across economies, several assumptions about the parties to the transaction, the property and the procedures are used.

The parties (buyer and seller):

- Are limited liability companies, 100% domestically and privately owned.
- Are located in the economy's largest business city.
- Have 50 employees each, all of whom are nationals.
- Perform general commercial activities.

The property (fully owned by the seller):

- Has a value of 50 times income per capita. The sale price equals the value.
- Is registered in the land registry or cadastral, or both, and is free of title disputes.
- Is located in a periurban commercial zone,

### WHAT THE REGISTERING PROPERTY INDICATORS MEASURE

#### Procedures to legally transfer title on immovable property (number)

Preregistration (for example, checking for liens, notarizing sales agreement, paying property transfer taxes)

Registration in the economy's largest business city

Postregistration (for example, filing title with the municipality)

#### Time required to complete each procedure (calendar days)

Does not include time spent gathering information

Each procedure starts on a separate day. Procedures that can be fully completed online are an exception to this rule.

Procedure considered completed once final document is received

No prior contact with officials

#### Cost required to complete each procedure (% of property value)

Official costs only, no bribes

No value added or capital gains taxes included

and no rezoning is required.

- Has no mortgages attached and has been under the same ownership for the past 10 years.
- Consists of 557.4 square meters (6,000 square feet) of land and a 10-year-old, 2-story warehouse of 929 square meters (10,000 square feet). The warehouse is in good condition and complies with all safety standards, building codes and legal requirements. There is no heating system. The property will be transferred in its entirety.

## REGISTERING PROPERTY

### Where does the economy stand today?

What does it take to complete a property transfer in Spain? According to data collected by *Doing Business*, registering property there requires 5 procedures, takes

12.5 days and costs 7.1% of the property value (figure 5.1).

Figure 5.1 What it takes to register property in Spain

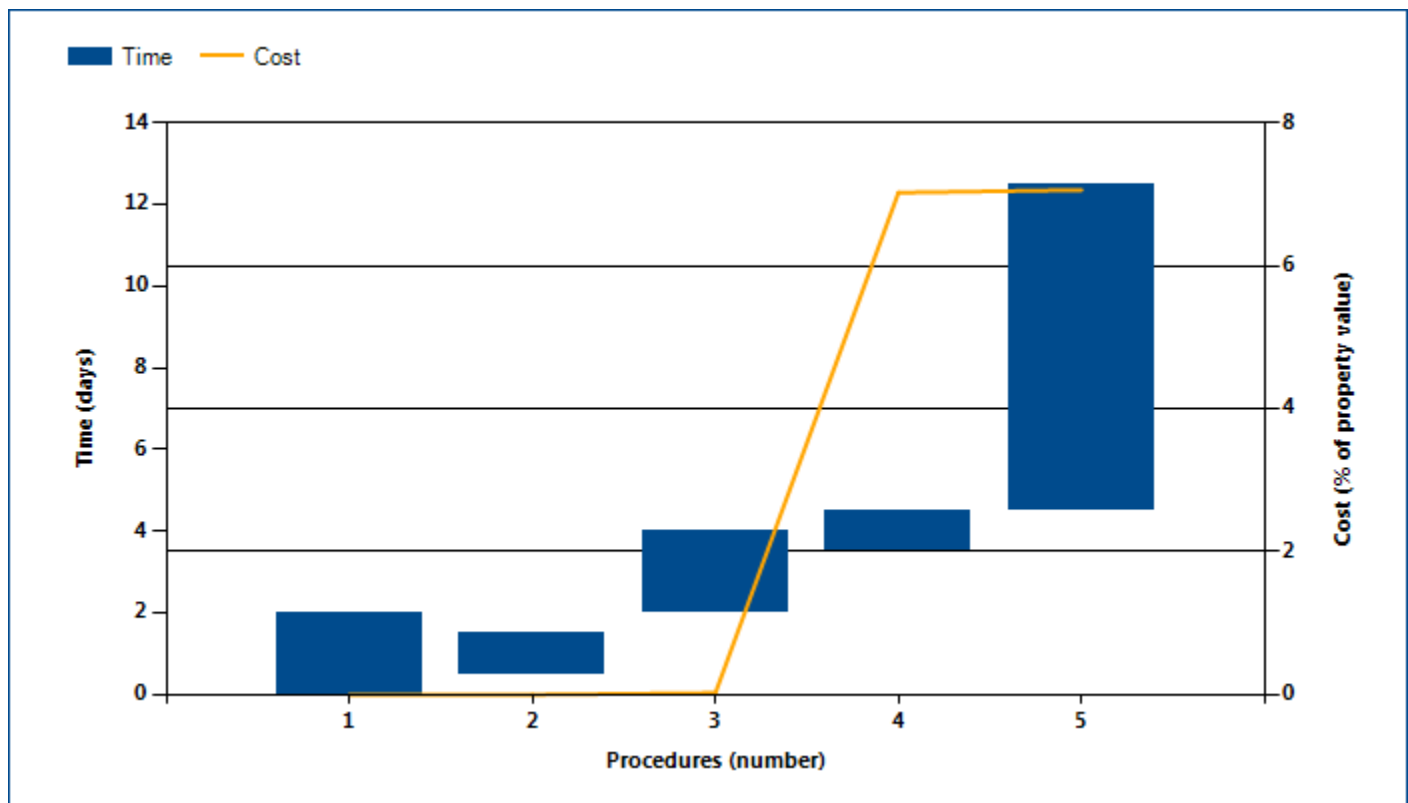

*Note:* Time shown in the figure above may not reflect simultaneity of procedures. Online procedures account for 0.5 days in the total time calculation. For more information on the methodology of the registering property indicators, see the *Doing Business* website (<http://www.doingbusiness.org>). For details on the procedures reflected here, see the summary at the end of this chapter.

*Source:* *Doing Business* database.

## REGISTERING PROPERTY

Globally, Spain stands at 60 in the ranking of 189 economies on the ease of registering property (figure 5.2). The rankings for comparator economies and the

regional average ranking provide other useful information for assessing how easy it is for an entrepreneur in Spain to transfer property.

Figure 5.2 How Spain and comparator economies rank on the ease of registering property

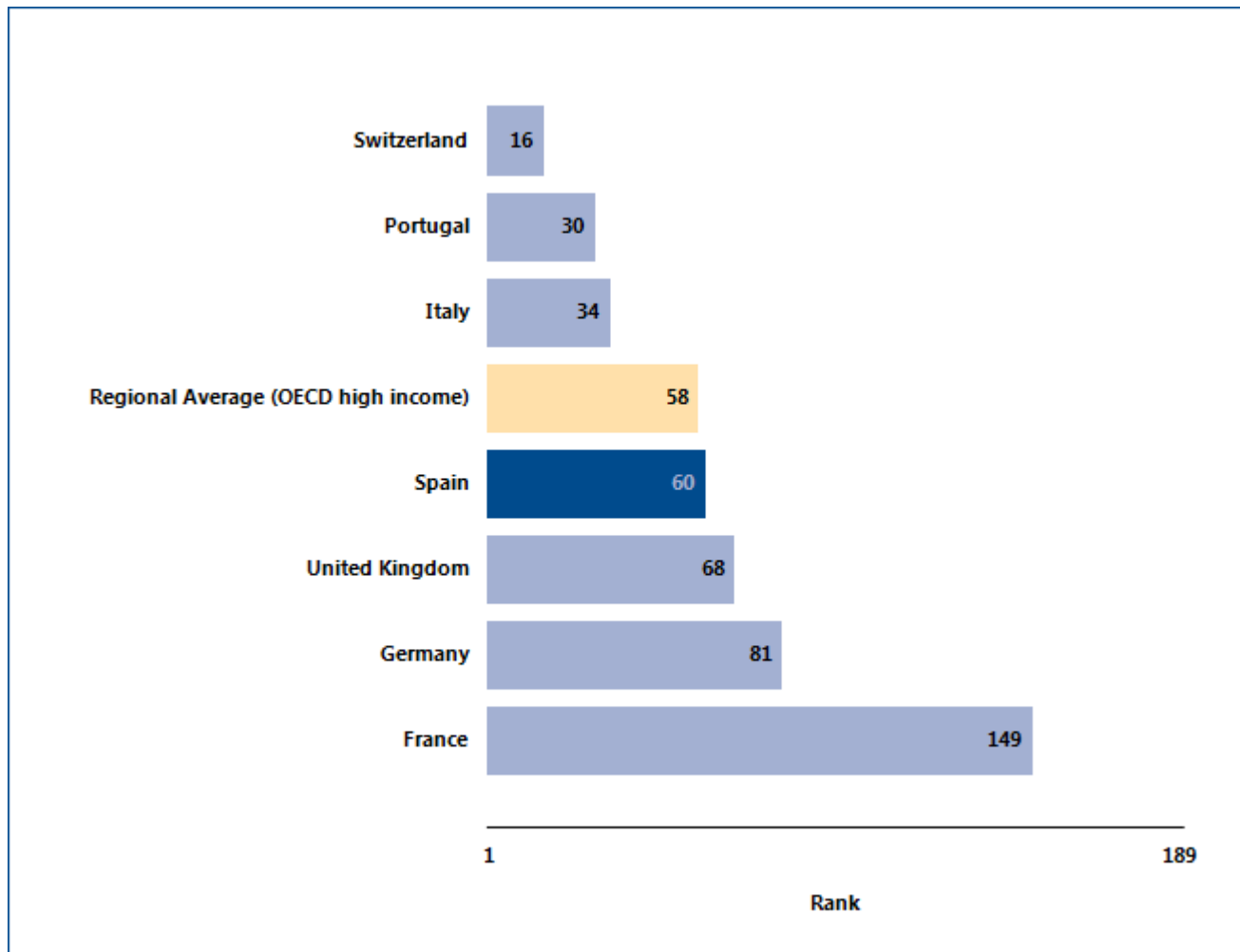

Source: *Doing Business* database.

## REGISTERING PROPERTY

### What are the changes over time?

The benchmarks provided by the economies that over time have had the best performance regionally or globally on the procedures, time or cost required to complete a property transfer (figure 5.3) help show

what is possible in making it easier to register property. And changes in regional averages can show where Spain is keeping up—and where it is falling behind.

Figure 5.3 Has registering property become easier over time?

#### Procedures (number)

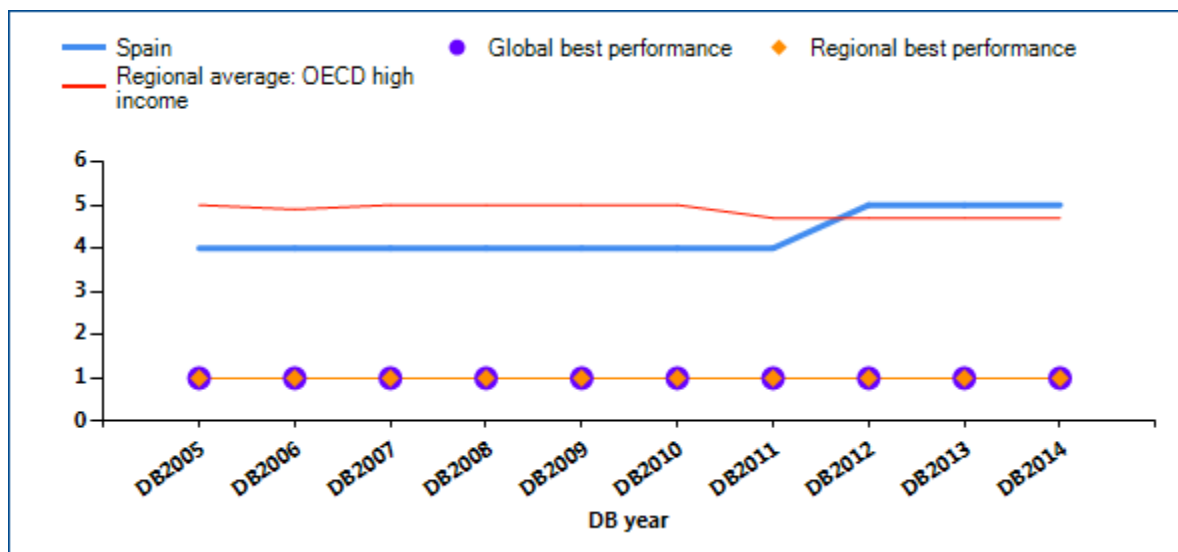

#### Time (days)

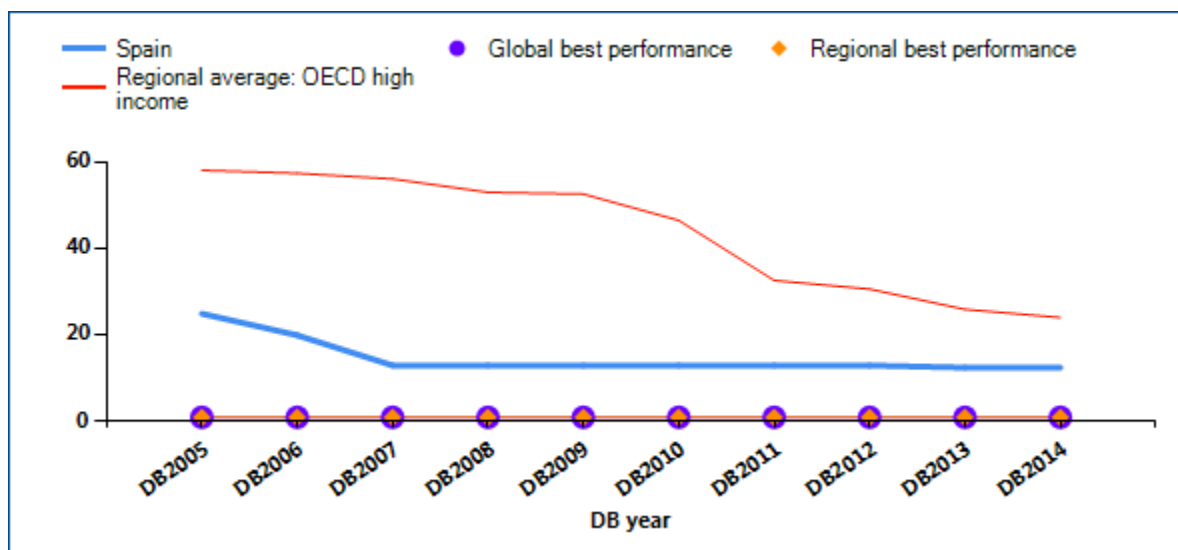



## REGISTERING PROPERTY

## Cost (% of property value)

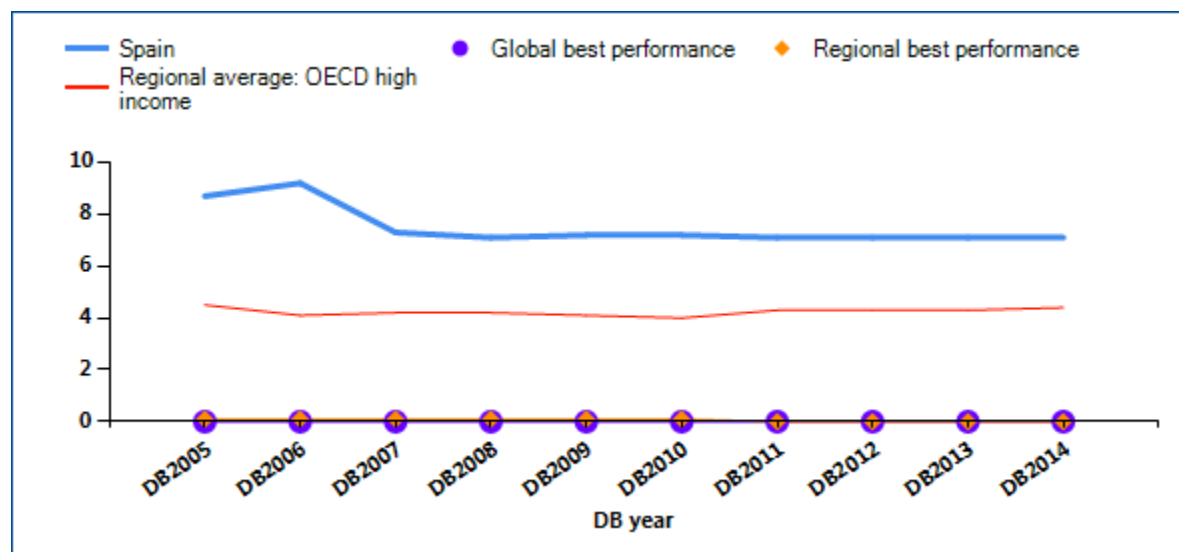

Note: DB2013 rankings shown are not last year's published rankings but comparable rankings for DB2013 that capture the effects of such factors as data corrections and the addition of 4 economies (Libya, Myanmar, San Marino and South Sudan) to the sample this year. For more information on "no practice" marks, see the data notes.

Source: Doing Business database.

## REGISTERING PROPERTY

Economies worldwide have been making it easier for entrepreneurs to register and transfer property—such as by computerizing land registries, introducing time limits for procedures and setting low fixed fees. Many

have cut the time required substantially—enabling buyers to use or mortgage their property earlier. What property registration reforms has *Doing Business* recorded in Spain (table 5.1)?

Table 5.1 How has Spain made registering property easier—or not?  
By *Doing Business* report year

DB year	Reform
<b>DB2009</b>	No reform as measured by Doing Business.
<b>DB2010</b>	No reform as measured by Doing Business.
<b>DB2011</b>	No reform as measured by Doing Business.
<b>DB2012</b>	No reform as measured by Doing Business.
<b>DB2013</b>	No reform as measured by Doing Business.
<b>DB2014</b>	No reform as measured by Doing Business.

*Note:* For information on reforms in earlier years (back to DB2005), see the *Doing Business* reports for these years, available at <http://www.doingbusiness.org>.

*Source:* *Doing Business* database.

## REGISTERING PROPERTY

### What are the details?

The indicators reported here are based on a set of specific procedures—the steps that a buyer and seller must complete to transfer the property to the buyer's name—identified by *Doing Business* through information collected from local property lawyers, notaries and property registries. These procedures are those that apply to a transaction matching the standard assumptions used by *Doing Business* in collecting the data (see the section in this chapter on what the indicators cover).

#### STANDARD PROPERTY TRANSFER

<b>City:</b>	<b>Madrid</b>
<b>Property Value:</b>	<b>EUR 1,123,061</b>

The procedures, along with the associated time and cost, are summarized below.

#### Summary of procedures for registering property in Spain—and the time and cost

No.	Procedure	Time to complete	Cost to complete
1	<p><b>* Notary requests property information from the Property Registry</b></p> <p>According to the law (Art. 175 of the Decree dated on June 2, 1944), the notary is obliged to duly inform the parties, be aware of the ownership and encumbrances on the property, and consult the Property Registry books before executing the deed. Since the early 2000, the consultations can be done on-line at <a href="http://www.registradores.org">www.registradores.org</a> (it takes 1-2 hours on average to obtain the information) and the printout from the internet is valid.</p> <p>Since June 2011, the information from the Land Registry is also available in English. Translations come at an additional fee of EUR 20 and take up to 4 days.</p>	1-3 days	EUR 9
2	<p><b>* Notary obtains cadastral description</b></p>	Less than a day (online procedure)	no cost if obtained electronically
3	<p><b>Execution and delivery of the public deed of purchase of the property</b></p> <p>Property transfers are valid with a private contract between the parties, plus the handing over of the possession of the property to the buyer (ie. the "traditio" through, for example, the handing over of the keys to the property to the buyer). However, in order to make the property transfer opposable to good faith third parties, it has to be registered at the Land Registry, and in order to be registered, the contract between the parties has to be notarized.</p>	2 days	Notary's fees (decreasing scale): EUR 730 for a property of this value (minus 5% discount) For property values not exceeding EUR 6.010,12: EUR

No.	Procedure	Time to complete	Cost to complete
	<p>Notary fees are on a cumulative scale, as follows:</p> <p>When the property value does not exceed EUR 6,010.12: EUR 90.151816  For the excess amount between EUR 6,010.13 and EUR 30,050.61: 4.5 per 1,000  For the excess amount between EUR 30,050.62 and EUR 60,101.21: 1.50 per 1,000  For the excess amount between EUR 60,101.22 and EUR 150,253.03: 1 per 1,000  For the excess amount between EUR 150,253.04 and EUR 601,012.10: 0.5 per 1,000  For the excess amount between EUR 601,012.11 and EUR 6,010,121.04: 0.3 per 1,000  For the excess amount above EUR 6,010,121.04 the fees are determined by agreement between the notary and client.</p> <p>The Real Decreto Ley 8/2010, of May 20 2010, modifies the Real Decreto 1426/1989, of November 17th 1989, establishing notary fees. The 2010 decree establishes a 5% discount for notary fees.</p> <p>According to Royal Decree 45/2007, the notary must issue an authorized copy of the deed on the same or next day and send it to the Registry electronically, unless otherwise requested by the interested party.</p> <p>The documentation shall include:  Power of attorney granted by the seller and ID of the person in favor of whom the power was granted.  Power of attorney granted by the buyer and ID of the person in favor of whom the power was granted.  The original property title of the Seller (public deed), which shall indicate the following information:  Company tax identification and registration numbers  Means of payment used in the transaction  Cadastral reference</p>		<p>90,151816.  for the excess amount between EUR 6.010,13 and 30.050,61: 0,45%.  for the excess amount between EUR 30.050,62 and 60.101,21: 0,15%.  for the excess amount between EUR 60.101,22 and 150.253,03: 0,1%.  for the excess amount between EUR 150.253,04 and 601.012,10: 0,05%.  for the excess amount over EUR 601.012,10 until 6.010.121,04: 0,03%.</p>
4	<p><b>Payment of the Transfer Tax (ITP)</b></p> <p>First transfers of property or transfers made between entrepreneurs are subject to VAT (down to 4% from the previous 8% rate, according to Royal Decree-Law 9/2011 of August 19, 2011) and Stamp Duty (0.5-1.0% of the property value, depending on the autonomous region -- it is 1.5% in Madrid). Second and subsequent property transfers are not subject to VAT, but to the Transfer Tax ("Impuesto sobre Transmisiones Patrimoniales y Actos Jurídicos Documentados", ITP). The rate of the transfer tax is 7% to 10% depending on the autonomous region of Spain (in Madrid, it is 7% of the property value).</p> <p>For the Doing Business case study, as it is assumed that the buyer is a</p>	Less than a day (online procedure)	7% of purchase price (ITP)

No.	Procedure	Time to complete	Cost to complete
	<p>company and the property is in Madrid and has been transferred at least once in the past, the applicable tax should be the Transfer Tax (ITP). The ITP is paid at the relevant tax office within 30 working days after the date of granting of the notarial deed of transfer (a copy of the transfer deed is to be attached to the transfer tax liquidation form). In many cities without a specific tax office, the payment can be done at the Registry at the moment of registration, so that those steps could merge into one. In some autonomias, like Madrid, Catalunya, and Andalucia, the tax may be paid online.</p> <p>However, it has to be noted that under certain circumstances (e.g., that the acquisition of the property is within the scope of the usual activities of the acquiring company), the acquiring company can choose to make the transaction subject to transfer tax or VAT. In the case the company chose to have VAT apply, it would be charged an 8% VAT rate on the sale price, plus a stamp duty of 1.5% . The VAT paid would become a credit that the company would deduct from subsequent transactions, such as those related to the normal business of the company.</p> <p>Note: VAT rates were increased by Law 20/2012 of 1st September, on Estate General Budgets for 2010. By this law, as from the 1st of July 2010, the general rate increased from 18% to 21% and the reduced rate increased from 8% to 10%.</p>		
5	<p><b>The public deed is registered at the Land and Property Registry</b></p> <p>The notary submits the public deed to the Land Registry. The Land Registry will review and register the transfer within the legal time limit of 15 business days. If the procedure takes more than 15 business days, the fees will be reduced by 30%, unless there is an objective reason for the delay. With the introduction of technology and online procedures due to Law 24/2005 of November 18, in particular section II on electronic registration, the time to register is in the process of being reduced. The average registration time is currently at 8 calendar days.</p> <p>The documentation to be presented to the Land Registry shall include:  Public deed  Proof of VAT or ITP payment (attached to the sale purchase agreement)  Proof of stamp duty payment (in the case that VAT applied and not ITP)</p>	8 days	EUR 457 (minus 5% discount)

\* Takes place simultaneously with another procedure.

Note: Online procedures account for 0.5 days in the total time calculation.

Source: *Doing Business* database.

## GETTING CREDIT

Two types of frameworks can facilitate access to credit and improve its allocation: credit information systems and borrowers and lenders in collateral and bankruptcy laws. Credit information systems enable lenders' rights to view a potential borrower's financial history (positive or negative)—valuable information to consider when assessing risk. And they permit borrowers to establish a good credit history that will allow easier access to credit. Sound collateral laws enable businesses to use their assets, especially movable property, as security to generate capital—while strong creditors' rights have been associated with higher ratios of private sector credit to GDP.

### What do the indicators cover?

*Doing Business* assesses the sharing of credit information and the legal rights of borrowers and lenders with respect to secured transactions through 2 sets of indicators. The depth of credit information index measures rules and practices affecting the coverage, scope and accessibility of credit information available through a public credit registry or a private credit bureau. The strength of legal rights index measures whether certain features that facilitate lending exist within the applicable collateral and bankruptcy laws. *Doing Business* uses case scenarios to determine the scope of the secured transactions system, involving a secured borrower and a secured lender and examining legal restrictions on the use of movable collateral. These scenarios assume that the borrower:

- Is a private, incorporated, limited liability company.
- Has its headquarters and only base of operations in the largest business city.

### WHAT THE GETTING CREDIT INDICATORS MEASURE

#### Strength of legal rights index (0–10)

Rights of borrowers and lenders through collateral laws

Protection of secured creditors' rights through bankruptcy laws

#### Depth of credit information index (0–6)

Scope and accessibility of credit information distributed by public credit registries and private credit bureaus

#### Public credit registry coverage (% of adults)

Number of individuals and firms listed in public credit registry as percentage of adult population

#### Private credit bureau coverage (% of adults)

Number of individuals and firms listed in largest private credit bureau as percentage of adult population

- Has up to 100 employees.
- Is 100% domestically owned, as is the lender.

The ranking on the ease of getting credit is based on the percentile rankings on the sum of its component indicators: the depth of credit information index and the strength of legal rights index.

## GETTING CREDIT

### Where does the economy stand today?

How well do the credit information system and collateral and bankruptcy laws in Spain facilitate access to credit? The economy has a score of 5 on the depth of credit information index and a score of 6 on the strength of legal rights index (see the summary of scoring at the end of this chapter for details). Higher scores indicate more credit information and stronger legal rights for borrowers and lenders.

Globally, Spain stands at 55 in the ranking of 189 economies on the ease of getting credit (figure 6.1). The rankings for comparator economies and the regional average ranking provide other useful information for assessing how well regulations and institutions in Spain support lending and borrowing.

Figure 6.1 How Spain and comparator economies rank on the ease of getting credit

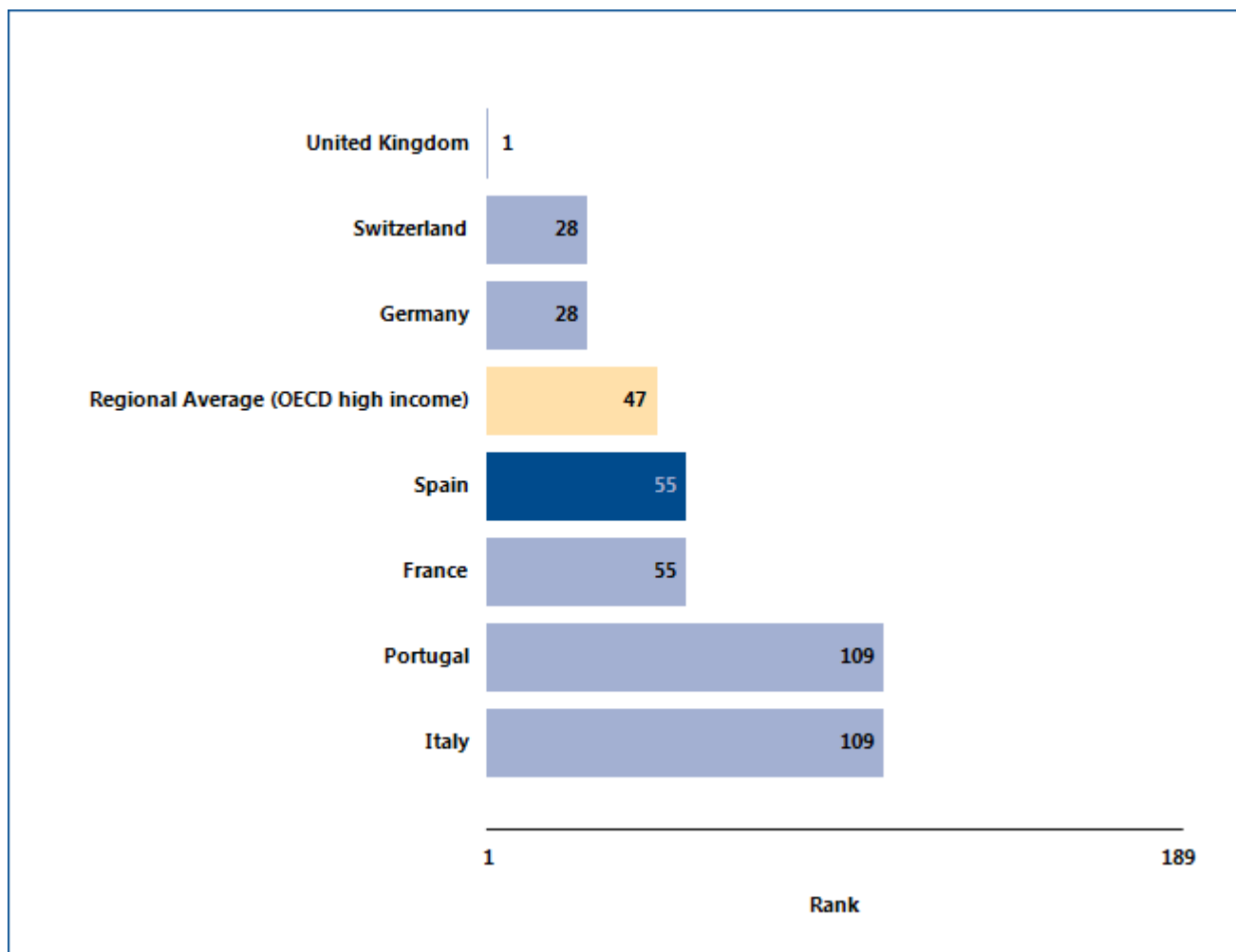

Source: Doing Business database.

## GETTING CREDIT

### What are the changes over time?

While the most recent *Doing Business* data reflect how well the credit information system and collateral and bankruptcy laws in Spain support lending and borrowing today, data over time can help show where

institutions and regulations have been strengthened—and where they have not (table 6.1). That can help identify where the potential for improvement is greatest.

Table 6.1 The ease of getting credit in Spain over time  
By *Doing Business* report year

Indicator	DB2005	DB2006	DB2007	DB2008	DB2009	DB2010	DB2011	DB2012	DB2013	DB2014
Rank	..	..	..	..	..	..	..	..	52	55
Strength of legal rights index (0-10)	6	6	6	6	6	6	6	6	6	6
Depth of credit information index (0-6)	5	5	5	5	5	5	5	5	5	5
Public registry coverage (% of adults)	39.4	42.1	44.9	44.9	45.8	45.3	54.6	54.7	53.3	51.9
Private bureau coverage (% of adults)	6.5	6.5	7.4	8.3	8.1	7.6	10.7	11.4	13.2	15.6

Note: n.a. = not applicable (the economy was not included in *Doing Business* for that year). DB2013 rankings shown are not last year's published rankings but comparable rankings for DB2013 that capture the effects of such factors as data corrections and the addition of 4 economies (Libya, Myanmar, San Marino and South Sudan) to the sample this year.

Source: *Doing Business* database.



## GETTING CREDIT

One way to put an economy's score on the getting credit indicators into context is to see where the economy stands in the distribution of scores across economies. Figure 6.2 highlights the score on the strength of legal rights index for Spain in 2013 and

shows the number of economies with this score in 2013 as well as the regional average score. Figure 6.3 shows the same thing for the depth of credit information index.

Figure 6.2 How strong are legal rights for borrowers and lenders?

Number of economies with each score on strength of legal rights index (0–10), 2013

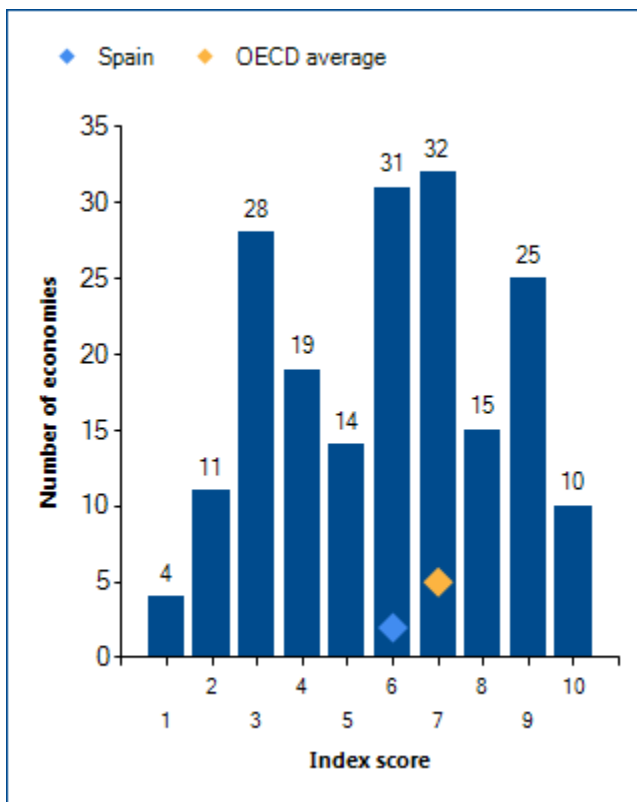

Note: Higher scores indicate that collateral and bankruptcy laws are better designed to facilitate access to credit.

Source: Doing Business database.

Figure 6.3 How much credit information is shared—and how widely?

Number of economies with each score on depth of credit information index (0–6), 2013

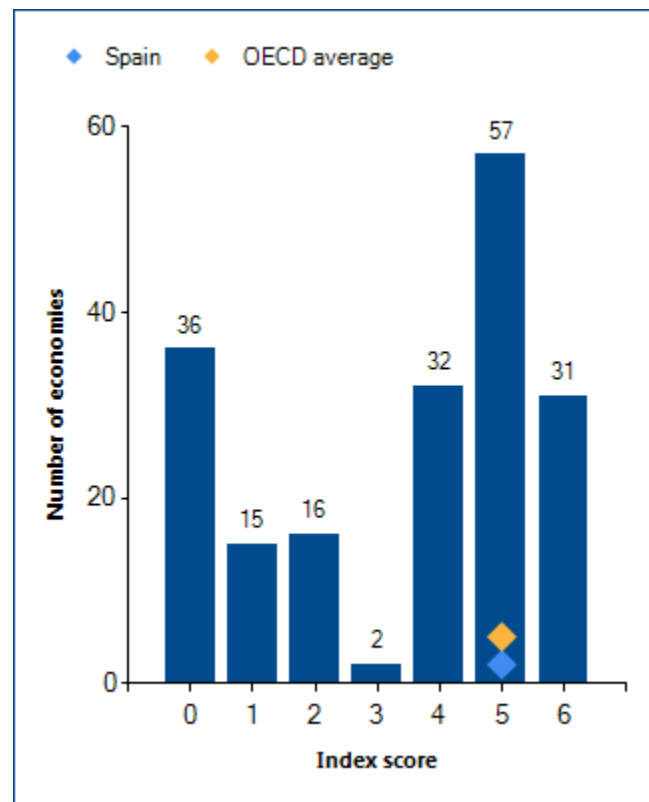

Note: Higher scores indicate the availability of more credit information, from either a credit registry or a credit bureau, to facilitate lending decisions. Regional averages for the depth of credit information index exclude economies with no credit registry or credit bureau.

Source: Doing Business database.

## GETTING CREDIT

When economies strengthen the legal rights of lenders and borrowers under collateral and bankruptcy laws, and increase the scope, coverage and accessibility of

credit information, they can increase entrepreneurs' access to credit. What credit reforms has *Doing Business* recorded in Spain (table 6.2)?

Table 6.2 How has Spain made getting credit easier—or not?  
By *Doing Business* report year

DB year	Reform
<b>DB2009</b>	No reform as measured by Doing Business.
<b>DB2010</b>	No reform as measured by Doing Business.
<b>DB2011</b>	No reform as measured by Doing Business.
<b>DB2012</b>	No reform as measured by Doing Business.
<b>DB2013</b>	No reform as measured by Doing Business.
<b>DB2014</b>	No reform as measured by Doing Business.

*Note:* For information on reforms in earlier years (back to DB2005), see the *Doing Business* reports for these years, available at <http://www.doingbusiness.org>.

*Source:* *Doing Business* database.

## GETTING CREDIT

### What are the details?

The getting credit indicators reported here for Spain are based on detailed information collected in that economy. The data on credit information sharing are collected through a survey of a credit registry and/or credit bureau (if one exists). To construct the depth of credit information index, a score of 1 is assigned for each of 6 features of the credit registry or credit bureau (see summary of scoring below).

The data on the legal rights of borrowers and lenders are gathered through a survey of financial lawyers and verified through analysis of laws and regulations as well as public sources of information on collateral and bankruptcy laws. For the strength of legal rights index, a score of 1 is assigned for each of 8 aspects related to legal rights in collateral law and 2 aspects in bankruptcy law.

#### Summary of scoring for the getting credit indicators in Spain

Indicator	Spain	OECD high income average	OECD high income average
<b>Strength of legal rights index (0-10)</b>	6		7
<b>Depth of credit information index (0-6)</b>	5		5
<b>Public registry coverage (% of adults)</b>	51.9		42.9
<b>Private bureau coverage (% of adults)</b>	15.6		73.9

*Note:* In cases where an economy's regional classification is "OECD high income," regional averages above are only displayed once. Regional averages for the depth of credit information index exclude economies with no credit registry or credit bureau. Regional averages for the credit registry coverage exclude economies with no credit registry. Regional averages for the credit bureau coverage exclude economies with no credit bureau.

<b>Strength of legal rights index (0-10)</b>	Index score: 6
Can any business use movable assets as collateral while keeping possession of the assets; and any financial institution accept such assets as collateral ?	Yes
Does the law allow businesses to grant a non possessory security right in a single category of movable assets, without requiring a specific description of collateral?	No
Does the law allow businesses to grant a non possessory security right in substantially all of its assets, without requiring a specific description of collateral?	Yes
May a security right extend to future or after-acquired assets, and may it extend automatically to the products, proceeds or replacements of the original assets ?	No
Is a general description of debts and obligations permitted in collateral agreements; can all types of debts and obligations be secured between parties; and can the collateral agreement include a maximum amount for which the assets are encumbered?	Yes
Is a collateral registry in operation, that is unified geographically and by asset type, with an electronic database indexed by debtor's names?	Yes

<b>Strength of legal rights index (0–10)</b>	Index score: 6
Are secured creditors paid first (i.e. before tax claims and employee claims) when a debtor defaults outside an insolvency procedure?	No
Are secured creditors paid first (i.e. before tax claims and employee claims) when a business is liquidated?	Yes
Are secured creditors either not subject to an automatic stay on enforcement when a debtor enters a court-supervised reorganization procedure, or does the law provide secured creditors with grounds for relief from an automatic stay or/and sets a time limit to it?	No
Does the law allow parties to agree in a collateral agreement that the lender may enforce its security right out of court, at the time a security interest is created?	Yes

<b>Depth of credit information index (0–6)</b>	Credit bureau	Credit registry	Index score: 5
Are data on both firms and individuals distributed?	Yes	Yes	1
Are both positive and negative data distributed?	No	Yes	1
Does the registry distribute credit information from retailers, trade creditors or utility companies as well as financial institutions?	Yes	No	1
Are more than 2 years of historical credit information distributed?	No	No	0
Is data on all loans below 1% of income per capita distributed?	Yes	No	1
Is it guaranteed by law that borrowers can inspect their data in the largest credit registry?	Yes	Yes	1

*Note:* An economy receives a score of 1 if there is a "yes" to either private bureau or public registry.

<b>Coverage</b>	Credit bureau (% of adults)	Credit registry (% of adults)
<b>Number of firms</b>	350,000	916,675
<b>Number of individuals</b>	4,500,000	15,210,366

*Source:* Doing Business database.

## PROTECTING INVESTORS

Protecting investors matters for the ability of companies to raise the capital they need to grow, innovate, diversify and compete. If the laws do not protect minority shareholders, investors may be reluctant to provide funding to companies through the purchase of shares unless they become the controlling shareholders. Effective regulations define related-party transactions precisely, promote clear and efficient disclosure requirements, require shareholder participation in major decisions of the company and set detailed standards of accountability for company insiders.

### What do the indicators cover?

*Doing Business* measures the strength of minority shareholder protections against directors' use of corporate assets for personal gain—or self-dealing. The indicators distinguish 3 dimensions of investor protections: transparency of related-party transactions (extent of disclosure index), liability for self-dealing (extent of director liability index) and minority shareholders' access to evidence before and during trial (ease of shareholder suits index). The ranking on the strength of investor protection index is the simple average of the percentile rankings on these 3 indices. To make the data comparable across economies, a case study uses several assumptions about the business and the transaction.

The business (Buyer):

- Is a publicly traded corporation listed on the economy's most important stock exchange (or at least a large private company with multiple shareholders).
- Has a board of directors and a chief executive officer (CEO) who may legally act on behalf of Buyer where permitted, even if this is not specifically required by law.

The transaction involves the following details:

- Mr. James, a director and the majority shareholder of the company, proposes that

### WHAT THE PROTECTING INVESTORS INDICATORS MEASURE

#### Extent of disclosure index (0–10)

Approval process for related-party transactions

Disclosure requirements in case of related-party transactions

#### Extent of director liability index (0–10)

Ability of minority shareholders to file a direct or derivative lawsuit

Ability of minority shareholders to hold interested parties and members of the approving body liable for prejudicial related-party transactions

Available legal remedies (damages, repayment of profits, fines, imprisonment and rescission of the transaction)

#### Ease of shareholder suits index (0–10)

Access to internal corporate documents (directly or through a government inspector)

Documents and information available during trial

#### Strength of investor protection index (0–10)

Simple average of the extent of disclosure, extent of director liability and ease of shareholder suits indices

the company purchase used trucks from another company he owns.

- The price is higher than the going price for used trucks, but the transaction goes forward.
- All required approvals are obtained, and all required disclosures made, though the transaction is prejudicial to Buyer.
- Shareholders sue the interested parties and the members of the board of directors.

## PROTECTING INVESTORS

### Where does the economy stand today?

How strong are investor protections against self-dealing in Spain? The economy has a score of 5.0 on the strength of investor protection index, with a higher score indicating stronger protections (see the summary of scoring at the end of this chapter for details).

Globally, Spain stands at 98 in the ranking of 189 economies on the strength of investor protection

index (figure 7.1). While the indicator does not measure all aspects related to the protection of minority investors, a higher ranking does indicate that an economy's regulations offer stronger investor protections against self-dealing in the areas measured.

Figure 7.1 How Spain and comparator economies rank on the strength of investor protection index

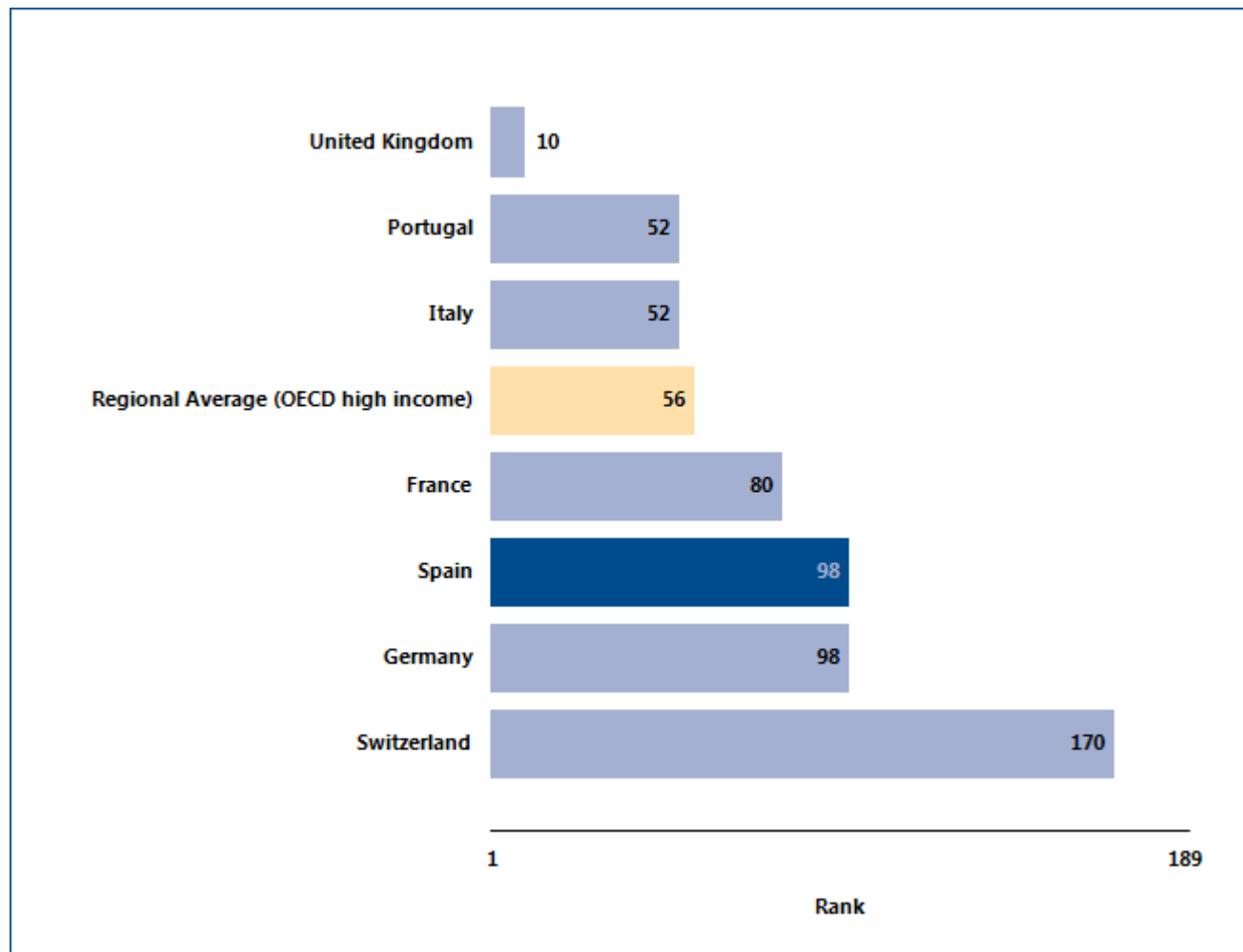

Source: Doing Business database.

## PROTECTING INVESTORS

### What are the changes over time?

While the most recent *Doing Business* data reflect how well regulations in Spain protect minority investors today, data over time show whether the protections have been strengthened (table 7.1). And the global

ranking on the strength of investor protection index over time shows whether the economy is slipping behind other economies in investor protections—or surpassing them.

Table 7.1 The strength of investor protections in Spain over time  
By *Doing Business* report year

Indicator	DB2006	DB2007	DB2008	DB2009	DB2010	DB2011	DB2012	DB2013	DB2014
Rank	..	..	..	..	..	..	..	95	98
Extent of disclosure index (0-10)	5	5	5	5	5	5	5	5	5
Extent of director liability index (0-10)	6	6	6	6	6	6	6	6	6
Ease of shareholder suits index (0-10)	4	4	4	4	4	4	4	4	4
Strength of investor protection index (0-10)	5.0	5.0	5.0	5.0	5.0	5.0	5.0	5.0	5.0

Note: n.a. = not applicable (the economy was not included in *Doing Business* for that year). DB2013 rankings shown are not last year's published rankings but comparable rankings for DB2013 that capture the effects of such factors as data corrections and the addition of 4 economies (Libya, Myanmar, San Marino and South Sudan) to the sample this year.

Source: *Doing Business* database.

## PROTECTING INVESTORS

One way to put an economy's scores on the protecting investors indicators into context is to see where the economy stands in the distribution of scores across economies. Figure 7.2 highlights the score on the extent of disclosure index for Spain in 2013 and shows

Figure 7.2 How strong are disclosure requirements?

Number of economies with each score on the extent of disclosure index (0–10), 2013

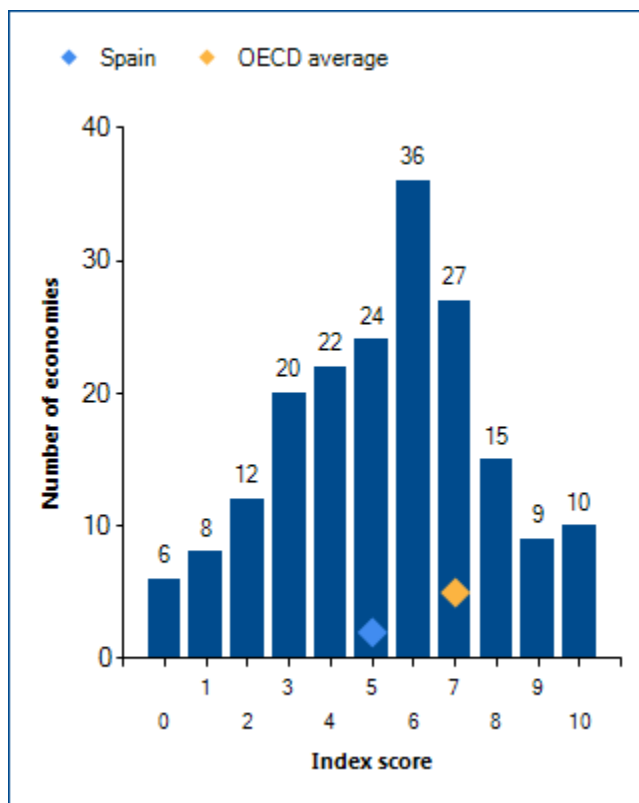

Note: Higher scores indicate greater disclosure.  
Source: Doing Business database.

the number of economies with this score in 2013 as well as the regional average score. Figure 7.3 applies to the extent of director liability index, and figure 7.4 to the ease of shareholder suits index.

Figure 7.3 How strong is the liability regime for directors?

Number of economies with each score on the extent of director liability index (0–10), 2013

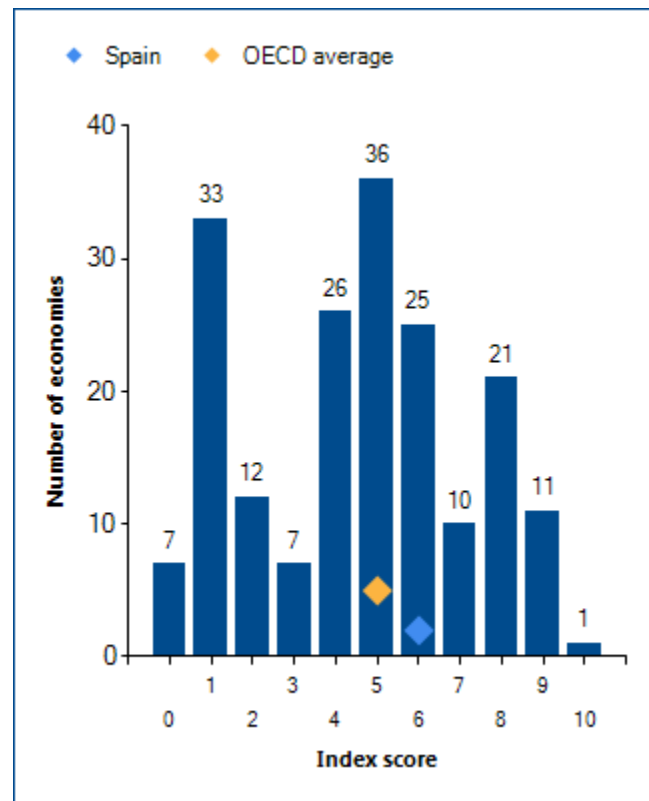

Note: Higher scores indicate greater liability of directors.  
Source: Doing Business database.



## PROTECTING INVESTORS

Figure 7.4 How easy is accessing internal corporate documents?

Number of economies with each score on the ease of shareholder suits index (0–10), 2013

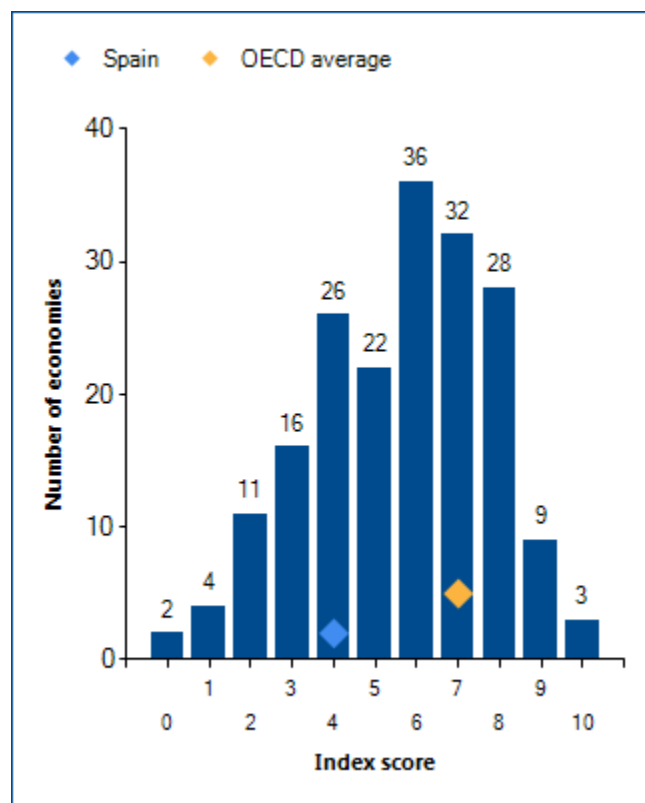

Note: Higher scores indicate greater minority shareholder access to evidence before and during trial.

Source: *Doing Business* database.

## PROTECTING INVESTORS

The scores recorded over time for Spain on the strength of investor protection index may also be revealing (figure 7.5). Equally interesting may be the

changes over time in the regional average score on this index.

Figure 7.5 Have investor protections become stronger over time?

### Strength of investor protection index (0–10)

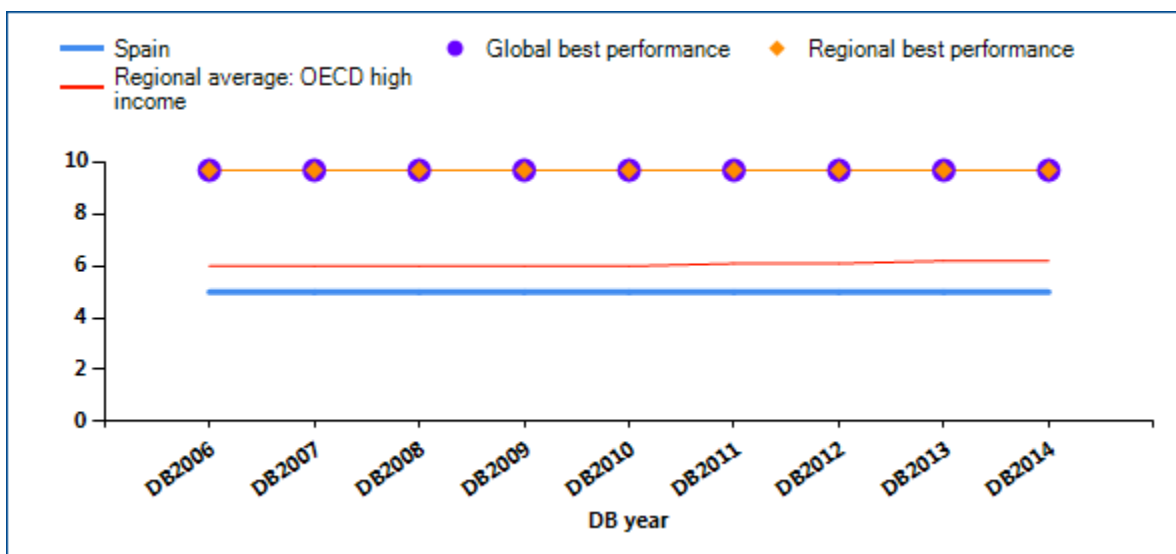

Note: The higher the score, the stronger the protections.

Source: Doing Business database.

## PROTECTING INVESTORS

Economies with the strongest protections of minority investors from self-dealing require detailed disclosure and define clear duties for directors. They also have well-functioning courts and up-to-date procedural rules that give minority shareholders the means to prove their case and obtain a judgment within a

reasonable time. As a result, reforms to strengthen investor protections may move ahead on different fronts—such as through new or amended company laws, securities regulations or civil procedure rules. What investor protection reforms has *Doing Business* recorded in Spain (table 7.2)?

Table 7.2 How has Spain strengthened investor protections—or not?  
By *Doing Business* report year

DB year	Reform
<b>DB2009</b>	No reform as measured by Doing Business.
<b>DB2010</b>	No reform as measured by Doing Business.
<b>DB2011</b>	No reform as measured by Doing Business.
<b>DB2012</b>	No reform as measured by Doing Business.
<b>DB2013</b>	No reform as measured by Doing Business.
<b>DB2014</b>	No reform as measured by Doing Business.

Note: For information on reforms in earlier years (back to DB2006), see the *Doing Business* reports for these years, available at <http://www.doingbusiness.org>.

Source: *Doing Business* database.

## PROTECTING INVESTORS

### What are the details?

The protecting investors indicators reported here for Spain are based on detailed information collected through a survey of corporate and securities lawyers about securities regulations, company laws and court rules of evidence and procedure. To construct the extent of disclosure, extent of director liability and

ease of shareholder suits indices, scores are assigned to each based on a range of conditions relating to disclosure, director liability and shareholder suits in a standard case study transaction (see the data notes at the end of this chapter). The summary below shows the details underlying the scores for Spain.

#### Summary of scoring for the protecting investors indicators in Spain

Indicator	Spain	OECD high income average	OECD high income average
<b>Extent of disclosure index (0-10)</b>	5		7
<b>Extent of director liability index (0-10)</b>	6		5
<b>Ease of shareholder suits index (0-10)</b>	4		7
<b>Strength of investor protection index (0-10)</b>	5.0		6.2

*Note:* In cases where an economy's regional classification is "OECD high income," regional averages above are only displayed once.

	Score	Score description
<b>Extent of disclosure index (0-10)</b>	5	
What corporate body provides legally sufficient approval for the transaction?	0	CEO
Whether disclosure of the conflict of interest by Mr. James to the board of directors is required?	2	Full disclosure of all material facts
Whether immediate disclosure of the transaction to the public and/or shareholders is required?	1	Disclosure on the transaction only
Whether disclosure of the transaction in published periodic filings (annual reports) is required?	2	Disclosure on the transaction and Mr. James' conflict of interest
Whether an external body must review the terms of the transaction before it takes place?	0	No
<b>Extent of director liability index (0-10)</b>	6	
Whether shareholders can sue directly or derivatively for the damage that the Buyer-Seller transaction causes to the company?	1	Yes
Whether shareholders can hold Mr. James liable for the damage that the Buyer-Seller transaction causes to the company?	1	Liable for negligence or influencing the approval of the transaction
Whether shareholders can hold members of the approving body liable for the damage that the Buyer-Seller transaction causes to the company?	1	Liable for negligence

	Score	Score description
Whether a court can void the transaction upon a successful claim by a shareholder plaintiff?	0	Not possible or only in case of Seller's fraud or bad faith
Whether Mr. James pays damages for the harm caused to the company upon a successful claim by the shareholder plaintiff?	1	Yes
Whether Mr. James repays profits made from the transaction upon a successful claim by the shareholder plaintiff?	1	Yes
Whether fines and imprisonment can be applied against Mr. James?	1	Yes
<b>Ease of shareholder suits index (0-10)</b>	<b>4</b>	
Whether shareholders owning 10% or less of Buyer's shares can inspect transaction documents before filing suit?	0	No
Whether shareholders owning 10% or less of Buyer's shares can request an inspector to investigate the transaction?	0	No
Whether the plaintiff can obtain any documents from the defendant and witnesses during trial?	3	Any information that is relevant to the subject matter of the claim
Whether the plaintiff can request categories of documents from the defendant without identifying specific ones?	0	No
Whether the plaintiff can directly question the defendant and witnesses during trial?	1	Yes
Whether the level of proof required for civil suits is lower than that of criminal cases?	0	No
<b>Strength of investor protection index (0-10)</b>	<b>5.0</b>	

Source: Doing Business database.

## PAYING TAXES

Taxes are essential. They fund the public amenities, infrastructure and services that are crucial for a properly functioning economy. But the level of tax rates needs to be carefully chosen—and needless complexity in tax rules avoided. According to *Doing Business* data, in economies where it is more difficult and costly to pay taxes, larger shares of economic activity end up in the informal sector—where businesses pay no taxes at all.

### What do the indicators cover?

Using a case scenario, *Doing Business* measures the taxes and mandatory contributions that a medium-size company must pay in a given year as well as the administrative burden of paying taxes and contributions. This case scenario uses a set of financial statements and assumptions about transactions made over the year. Information is also compiled on the frequency of filing and payments as well as time taken to comply with tax laws. The ranking on the ease of paying taxes is the simple average of the percentile rankings on its component indicators: number of annual payments, time and total tax rate, with a threshold being applied to the total tax rate.<sup>1</sup> To make the data comparable across economies, several assumptions about the business and the taxes and contributions are used.

- TaxpayerCo is a medium-size business that started operations on January 1, 2011.
- The business starts from the same financial position in each economy. All the taxes and mandatory contributions paid during the second year of operation are recorded.
- Taxes and mandatory contributions are measured at all levels of government.

### WHAT THE PAYING TAXES INDICATORS MEASURE

#### Tax payments for a manufacturing company in 2012 (number per year adjusted for electronic and joint filing and payment)

Total number of taxes and contributions paid, including consumption taxes (value added tax, sales tax or goods and service tax)

Method and frequency of filing and payment

#### Time required to comply with 3 major taxes (hours per year)

Collecting information and computing the tax payable

Completing tax return forms, filing with proper agencies

Arranging payment or withholding

Preparing separate tax accounting books, if required

#### Total tax rate (% of profit before all taxes)

Profit or corporate income tax

Social contributions and labor taxes paid by the employer

Property and property transfer taxes

Dividend, capital gains and financial transactions taxes

Waste collection, vehicle, road and other taxes

- Taxes and mandatory contributions include corporate income tax, turnover tax and all labor taxes and contributions paid by the company.
- A range of standard deductions and exemptions are also recorded.

<sup>1</sup> The threshold is defined as the highest total tax rate among the top 15% of economies in the ranking on the total tax rate. It is calculated and adjusted on a yearly basis. The threshold is not based on any economic theory of an "optimal tax rate" that minimizes distortions or maximizes efficiency in the tax system of an economy overall. Instead, it is mainly empirical in nature, set at the lower end of the distribution of tax rates levied on medium-size enterprises in the manufacturing sector as observed through the paying taxes indicators. This reduces the bias in the indicators toward economies that do not need to levy significant taxes on companies like the *Doing Business* standardized case study company because they raise public revenue in other ways—for example, through taxes on foreign companies, through taxes on sectors other than manufacturing or from natural resources (all of which are outside the scope of the methodology). This year's threshold is 25.5%.

## PAYING TAXES

### Where does the economy stand today?

What is the administrative burden of complying with taxes in Spain—and how much do firms pay in taxes? On average, firms make 8 tax payments a year, spend 167 hours a year filing, preparing and paying taxes and pay total taxes amounting to 58.6% of profit (see the summary at the end of this chapter for details).

Globally, Spain stands at 67 in the ranking of 189 economies on the ease of paying taxes (figure 8.1). The rankings for comparator economies and the regional average ranking provide other useful information for assessing the tax compliance burden for businesses in Spain.

Figure 8.1 How Spain and comparator economies rank on the ease of paying taxes

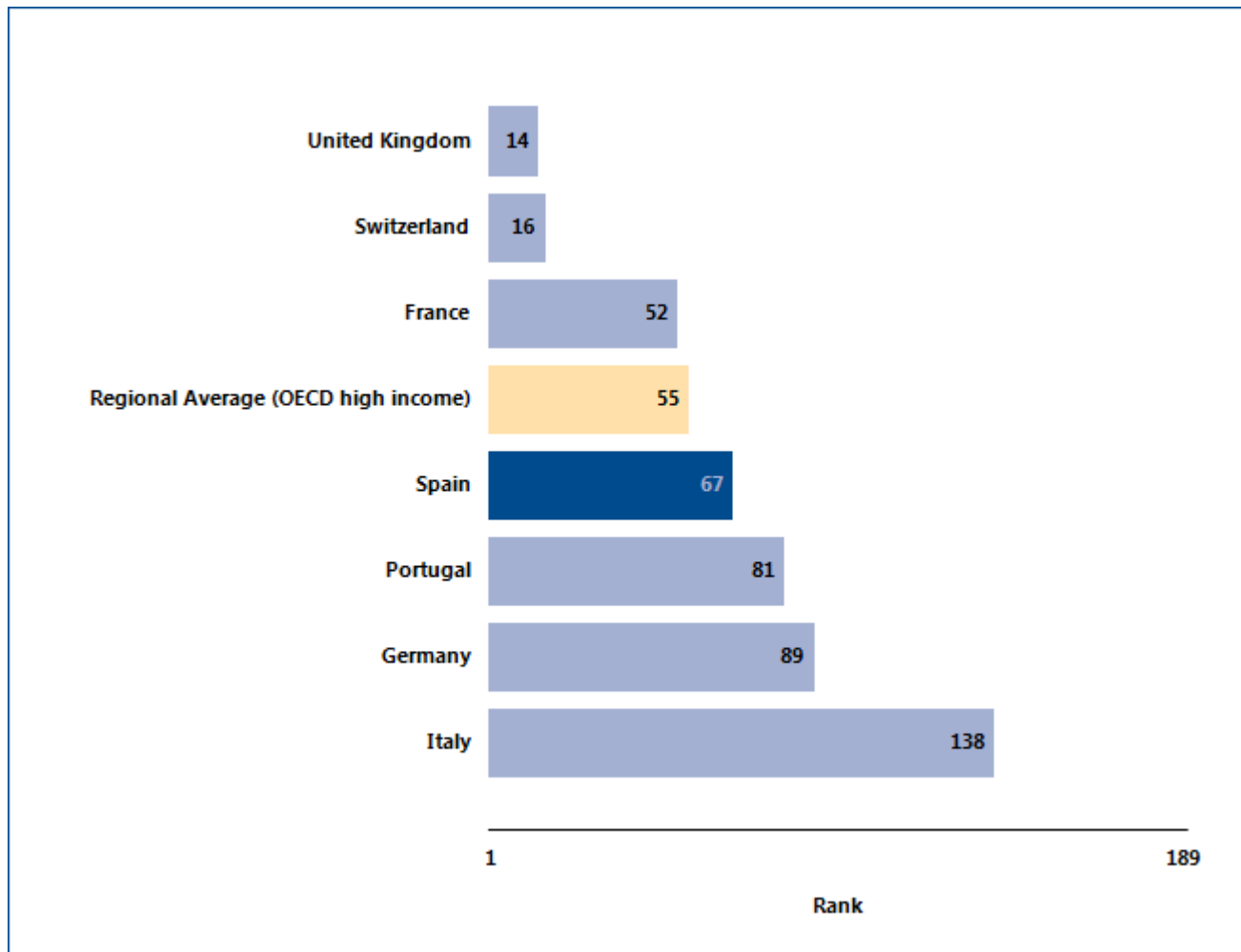

Source: Doing Business database.

## PAYING TAXES

### What are the changes over time?

The benchmarks provided by the economies that over time have had the best performance regionally or globally on the number of payments or the time required to prepare and file taxes (figure 8.2) help

show what is possible in easing the administrative burden of tax compliance. And changes in regional averages can show where Spain is keeping up—and where it is falling behind.

Figure 8.2 Has paying taxes become easier over time?

#### Payments (number per year)

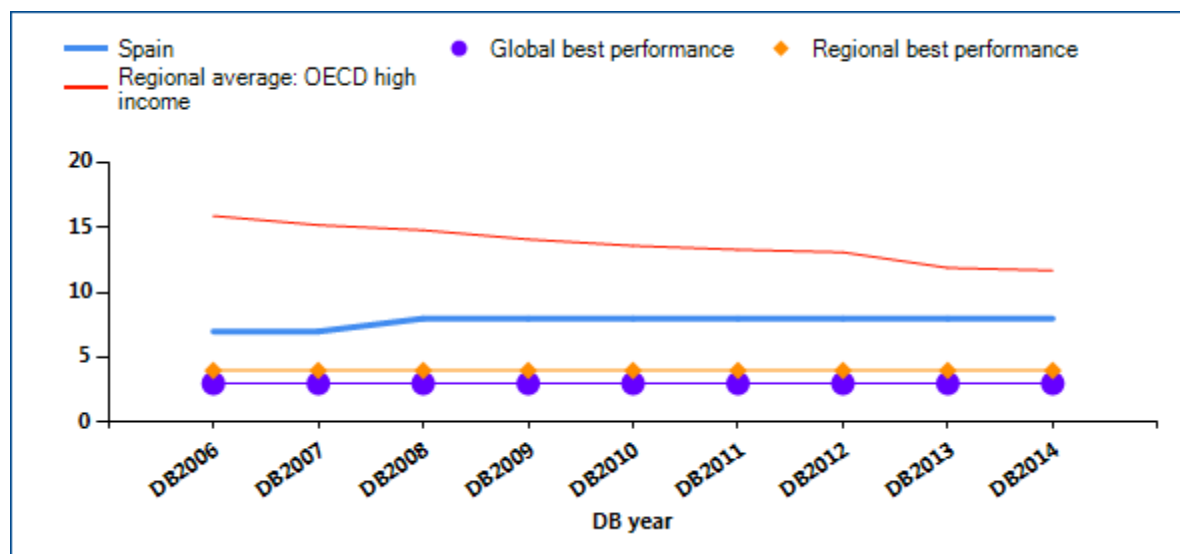

#### Time (hours per year)

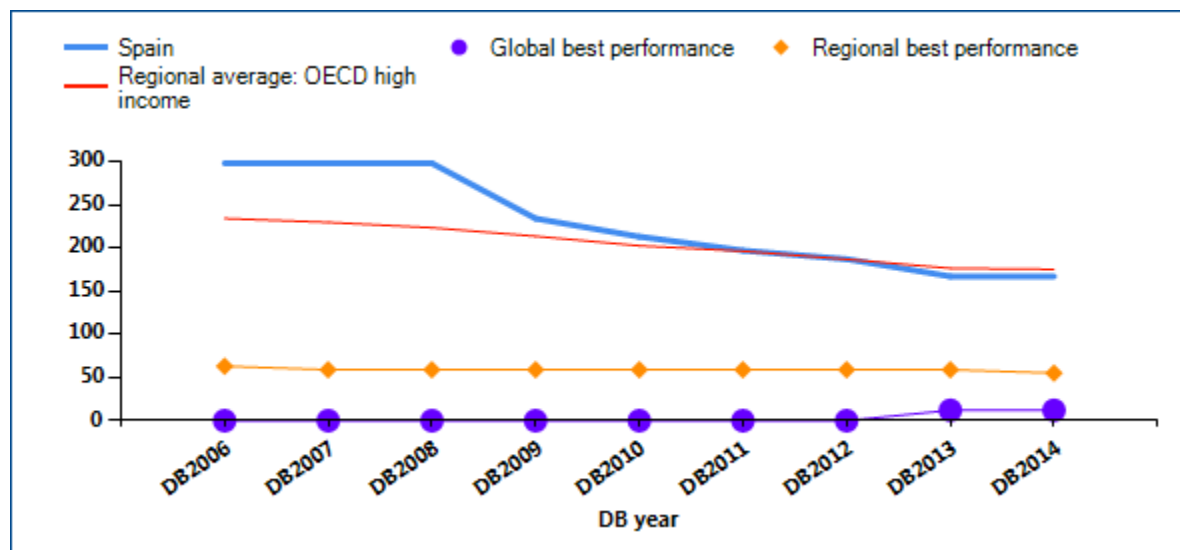



## PAYING TAXES

## Total tax rate (% of profit)

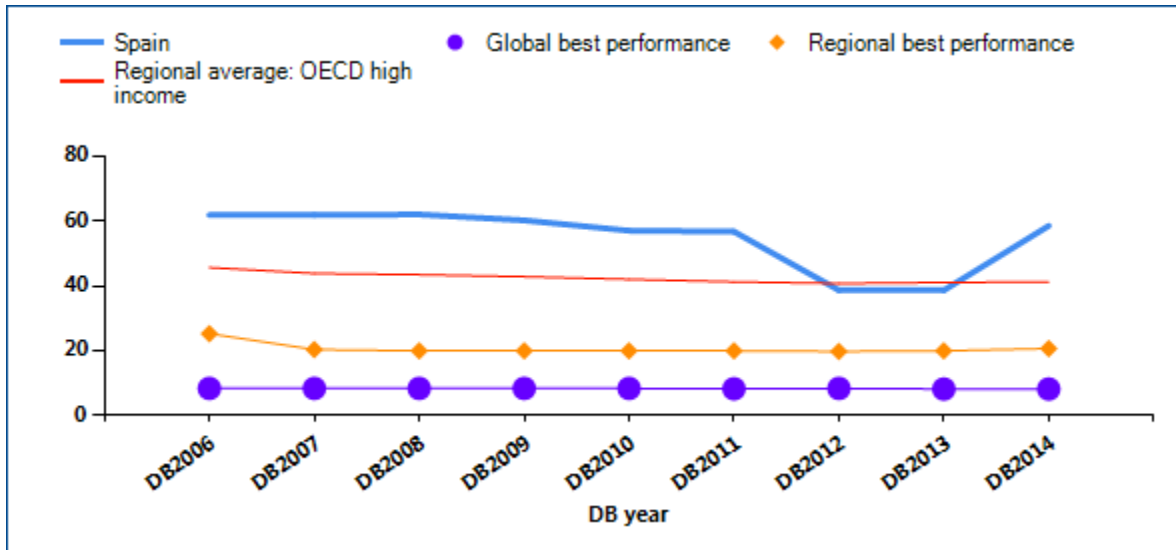

Note: DB2013 rankings shown are not last year's published rankings but comparable rankings for DB2013 that capture the effects of such factors as data corrections and the addition of 4 economies (Libya, Myanmar, San Marino and South Sudan) to the sample this year. DB2013 rankings reflect changes to the methodology. For all economies with a total tax rate below the threshold of 25.5% applied in DB2014, the total tax rate is set at 25.5% for the purpose of calculating the ranking on the ease of paying taxes.

Source: *Doing Business* database.

## PAYING TAXES

Economies around the world have made paying taxes faster and easier for businesses—such as by consolidating filings, reducing the frequency of payments or offering electronic filing and payment. Many have lowered tax rates. Changes have brought

concrete results. Some economies simplifying tax payment and reducing rates have seen tax revenue rise. What tax reforms has *Doing Business* recorded in Spain (table 8.1)?

Table 8.1 How has Spain made paying taxes easier—or not?  
By *Doing Business* report year

DB year	Reform
<b>DB2009</b>	No reform as measured by Doing Business.
<b>DB2010</b>	Spain relieved the tax burden on business by reducing the corporate income tax rate from 32.5% to 30% and with efficiency gains due to the electronic filing and payment system.
<b>DB2011</b>	No reform as measured by Doing Business.
<b>DB2012</b>	No reform as measured by Doing Business.
<b>DB2013</b>	No reform as measured by Doing Business.
<b>DB2014</b>	No reform as measured by Doing Business.

*Note:* For information on reforms in earlier years (back to DB2006), see the *Doing Business* reports for these years, available at <http://www.doingbusiness.org>.

*Source:* *Doing Business* database.

## PAYING TAXES

### What are the details?

The indicators reported here for Spain are based on a standard set of taxes and contributions that would be paid by the case study company used by *Doing Business* in collecting the data (see the section in this chapter on what the indicators cover). Tax practitioners are asked to review standard financial statements as well as a standard list of transactions that the company completed during the year. Respondents are asked how much in taxes and mandatory contributions the business must pay and what the process is for doing so.

#### LOCATION OF STANDARDIZED COMPANY

**City: Madrid**

The taxes and contributions paid are listed in the summary below, along with the associated number of payments, time and tax rate.

#### Summary of tax rates and administrative burden in Spain

Indicator	Spain	OECD high income average	OECD high income average
<b>Payments (number per year)</b>	8		12
<b>Time (hours per year)</b>	167		175
<b>Profit tax (%)</b>	21.2		16.1
<b>Labor tax and contributions (%)</b>	36.8		23.1
<b>Other taxes (%)</b>	0.6		2.0
<b>Total tax rate (% profit)</b>	58.6		41.3

Note: In cases where an economy's regional classification is "OECD high income," regional averages above are only displayed once.

Tax or mandatory contribution	Payments (number)	Notes on payments	Time (hours)	Statutory tax rate	Tax base	Total tax rate (% of profit)	Notes on total tax rate
<b>Employer paid - Social security contributions</b>	1	online filing	90	30.9%	gross salaries	36.8	
<b>Corporate income tax</b>	1	online filing	33	30%	taxable profit	21.2	
<b>Tax on interest</b>	0	paid jointly	0	21%	interest income	0.6	not included

Tax or mandatory contribution	Payments (number)	Notes on payments	Time (hours)	Statutory tax rate	Tax base	Total tax rate (% of profit)	Notes on total tax rate
Property tax	1		0	0.581%	cadastral value (estimated in 40% of property cost for these purposes)	0.5	
Tax on insurance contracts	1		0	6%	insurance premium	0.1	
Fuel tax	1		0	included in fuel price		0	
Environmental tax	1		0	various rates	type of activity and square meters	0	
Transport tax	1		0	EUR 592	type of truck	0	
Value added tax (VAT)	1	online filing	44	18%/21%	value added	0	not included
<b>Totals</b>	<b>8</b>		<b>167</b>			<b>58.6</b>	

Source: Doing Business database.

## TRADING ACROSS BORDERS

In today's globalized world, making trade between economies easier is increasingly important for business. Excessive document requirements, burdensome customs procedures, inefficient port operations and inadequate infrastructure all lead to extra costs and delays for exporters and importers, stifling trade potential. Research shows that exporters in developing countries gain more from a 10% drop in their trading costs than from a similar reduction in the tariffs applied to their products in global markets.

### What do the indicators cover?

*Doing Business* measures the time and cost (excluding tariffs and the time and cost for sea transport) associated with exporting and importing a standard shipment of goods by sea transport, and the number of documents necessary to complete the transaction. The indicators cover procedural requirements such as documentation requirements and procedures at customs and other regulatory agencies as well as at the port. They also cover trade logistics, including the time and cost of inland transport to the largest business city. The ranking on the ease of trading across borders is the simple average of the percentile rankings on its component indicators: documents, time and cost to export and import.

To make the data comparable across economies, *Doing Business* uses several assumptions about the business and the traded goods.

The business:

- Is of medium size and employs 60 people.
- Is located in the periurban area of the economy's largest business city.
- Is a private, limited liability company, domestically owned, formally registered and operating under commercial laws and regulations of the economy.

The traded goods:

- Are not hazardous nor do they include

### WHAT THE TRADING ACROSS BORDERS INDICATORS MEASURE

#### Documents required to export and import (number)

- Bank documents
- Customs clearance documents
- Port and terminal handling documents
- Transport documents

#### Time required to export and import (days)

- Obtaining, filling out and submitting all the documents
- Inland transport and handling
- Customs clearance and inspections
- Port and terminal handling
- Does not include sea transport time

#### Cost required to export and import (US\$ per container)

- All documentation
- Inland transport and handling
- Customs clearance and inspections
- Port and terminal handling
- Official costs only, no bribes

military items.

- Do not require refrigeration or any other special environment.
- Do not require any special phytosanitary or environmental safety standards other than accepted international standards.
- Are one of the economy's leading export or import products.
- Are transported in a dry-cargo, 20-foot full container load.

## TRADING ACROSS BORDERS

### Where does the economy stand today?

What does it take to export or import in Spain? According to data collected by *Doing Business*, exporting a standard container of goods requires 4 documents, takes 10 days and costs \$1310. Importing the same container of goods requires 4 documents, takes 9 days and costs \$1350 (see the summary of procedures and documents at the end of this chapter for details).

Globally, Spain stands at 32 in the ranking of 189 economies on the ease of trading across borders (figure 9.1). The rankings for comparator economies and the regional average ranking provide other useful information for assessing how easy it is for a business in Spain to export and import goods.

Figure 9.1 How Spain and comparator economies rank on the ease of trading across borders

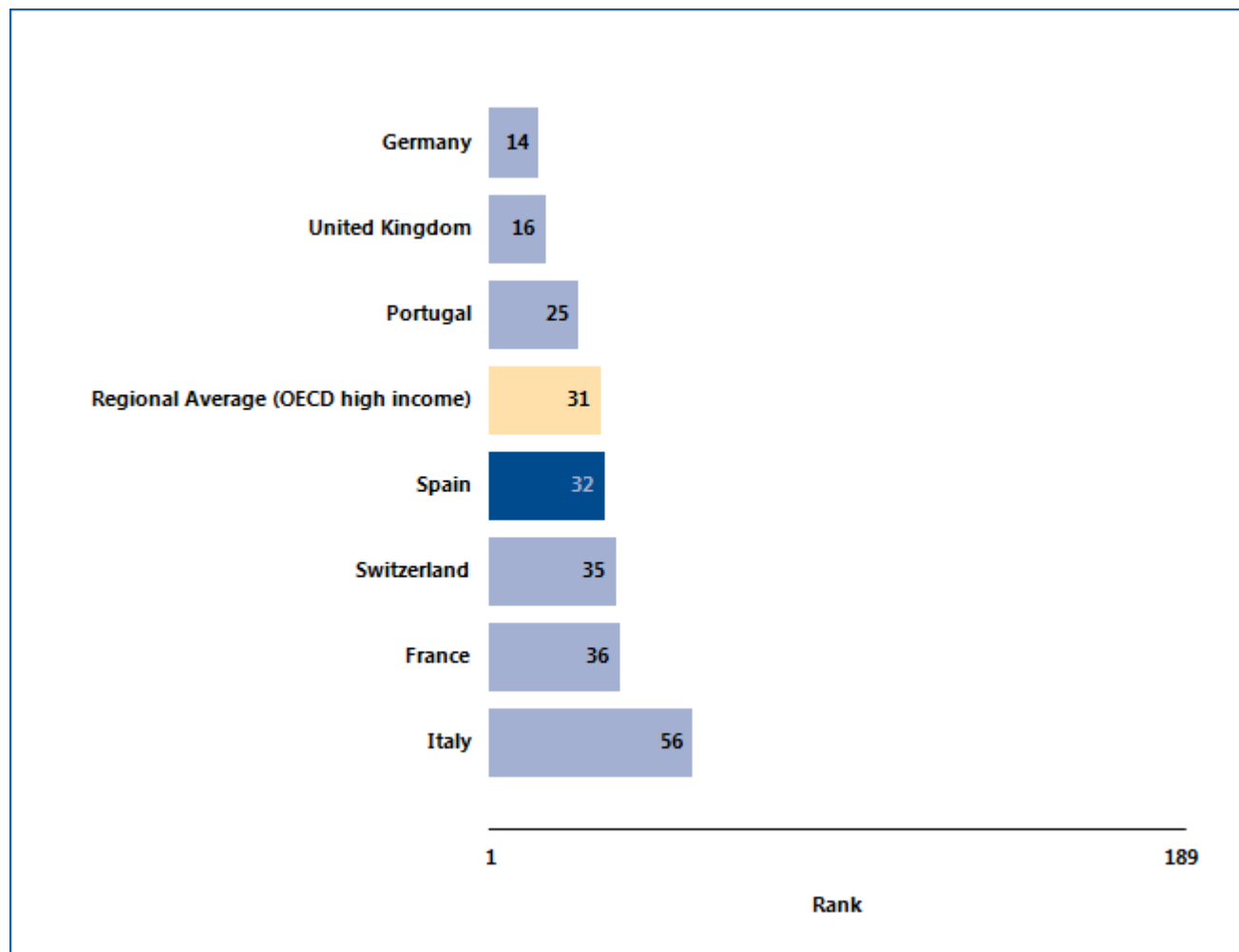

Source: *Doing Business* database.

## TRADING ACROSS BORDERS

### What are the changes over time?

The benchmarks provided by the economies that over time have had the best performance regionally or globally on the documents, time or cost required to export or import (figure 9.2) help show what is

possible in making it easier to trade across borders. And changes in regional averages can show where Spain is keeping up—and where it is falling behind.

Figure 9.2 Has trading across borders become easier over time?

#### Documents to export (number)

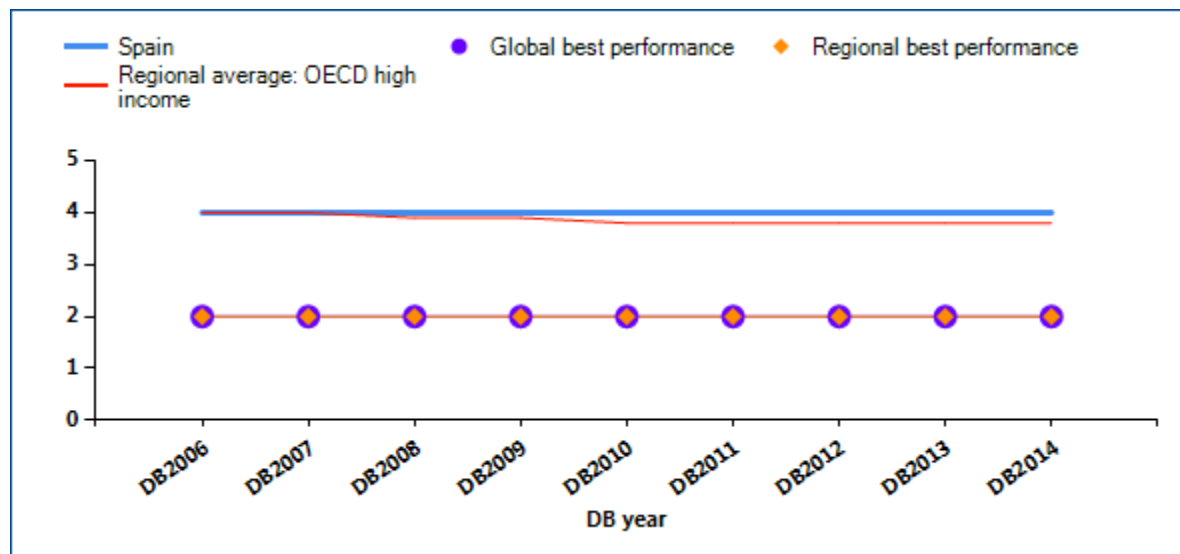

#### Time to export (days)

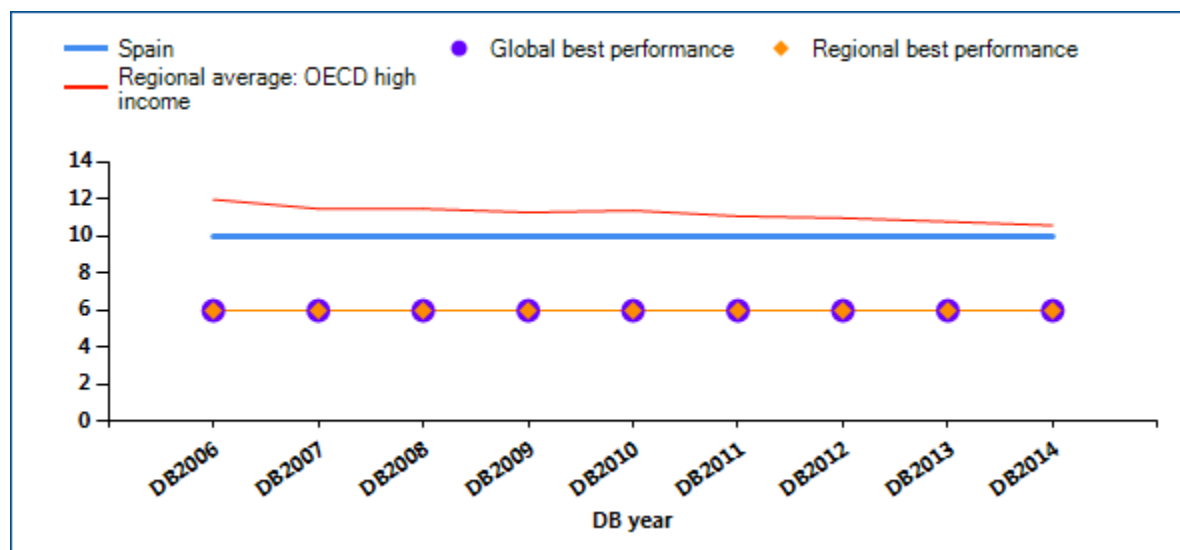

## TRADING ACROSS BORDERS

## Cost to export (US\$ per container)

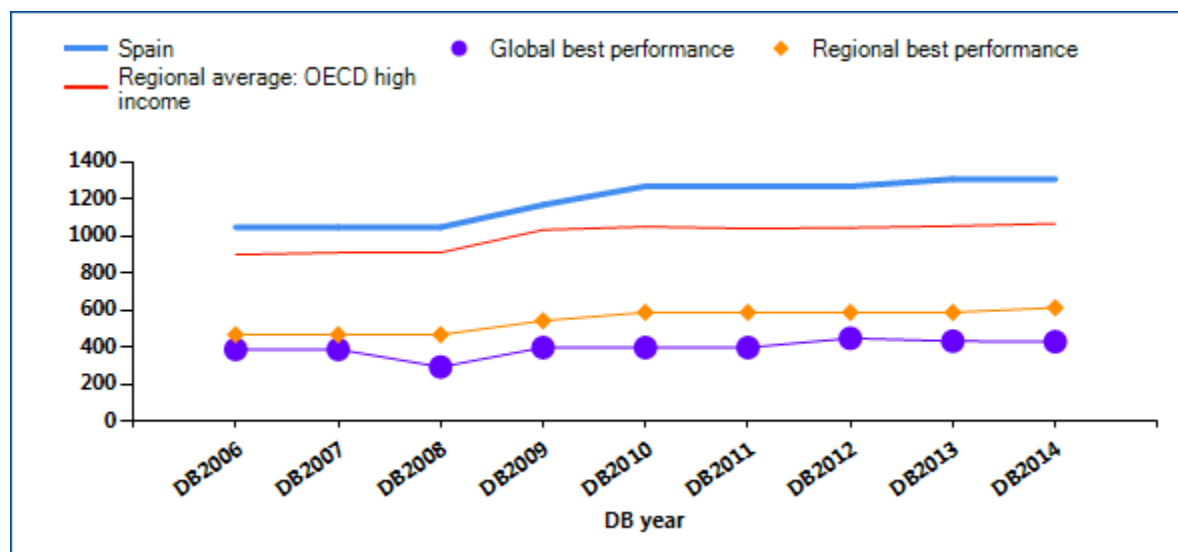

## Documents to import (number)

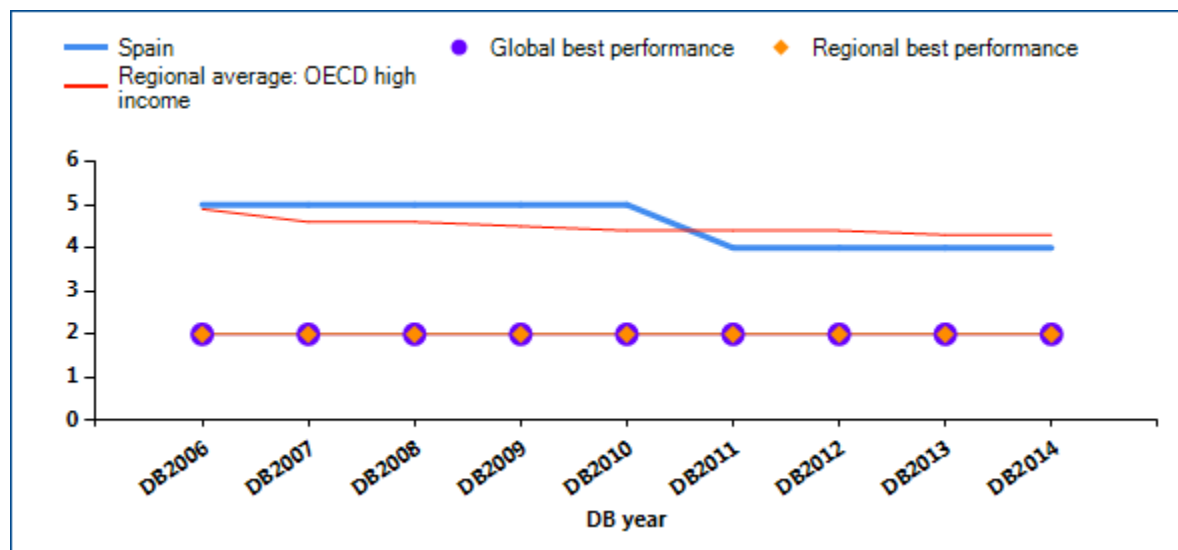



## TRADING ACROSS BORDERS

### Time to import (days)

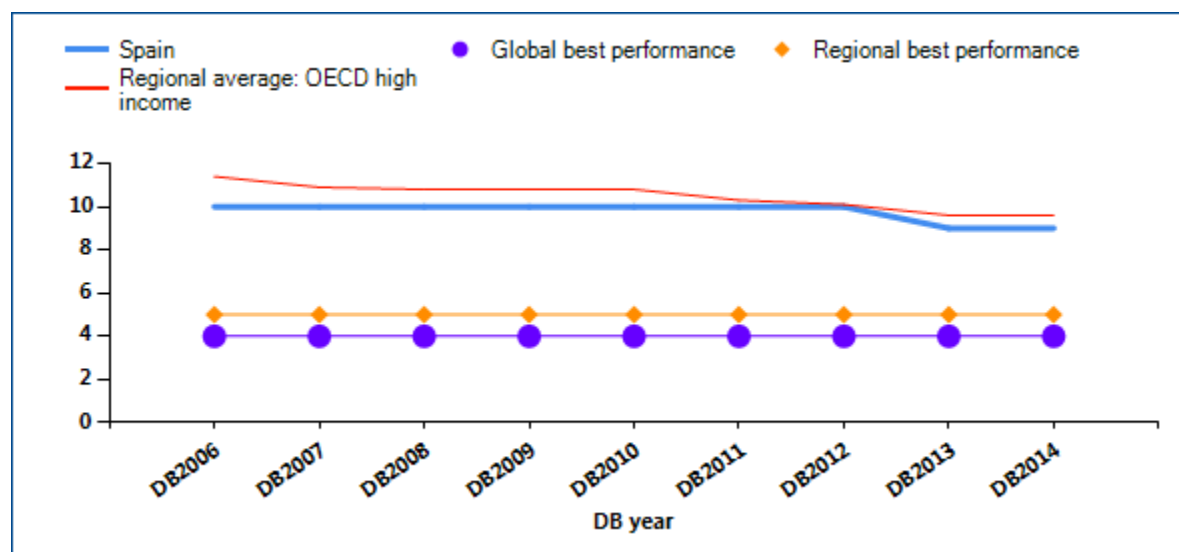

### Cost to import (US\$ per container)

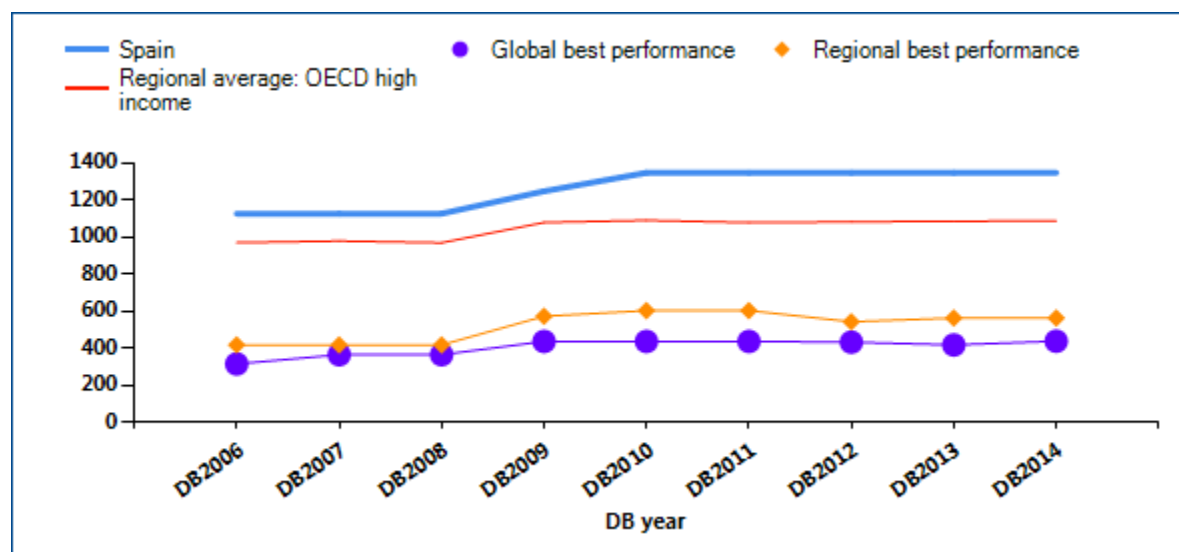

Note: DB2013 rankings shown are not last year's published rankings but comparable rankings for DB2013 that capture the effects of such factors as data corrections and the addition of 4 economies (Libya, Myanmar, San Marino and South Sudan) to the sample this year.

Source: Doing Business database.

## TRADING ACROSS BORDERS

In economies around the world, trading across borders as measured by *Doing Business* has become faster and easier over the years. Governments have introduced tools to facilitate trade—including single windows, risk-based inspections and electronic data interchange

systems. These changes help improve the trading environment and boost firms' international competitiveness. What trade reforms has *Doing Business* recorded in Spain (table 9.1)?

Table 9.1 How has Spain made trading across borders easier—or not?  
By *Doing Business* report year

DB year	Reform
<b>DB2009</b>	No reform as measured by Doing Business.
<b>DB2010</b>	No reform as measured by Doing Business.
<b>DB2011</b>	Spain streamlined the documentation for imports by including tax-related information on its single administrative document.
<b>DB2012</b>	No reform as measured by Doing Business.
<b>DB2013</b>	Spain reduced the time to import by further expanding the use of electronic submission of customs declarations and improving the sharing of information among customs and other agencies.
<b>DB2014</b>	No reform as measured by Doing Business.

Note: For information on reforms in earlier years (back to DB2006), see the *Doing Business* reports for these years, available at <http://www.doingbusiness.org>.

Source: *Doing Business* database.

## TRADING ACROSS BORDERS

### What are the details?

The indicators reported here for Spain are based on a set of specific procedural requirements for trading a standard shipment of goods by ocean transport (see the section in this chapter on what the indicators cover). Information on the procedures as well as the required documents and the time and cost to complete each procedure is collected from local freight forwarders, shipping lines, customs brokers, port officials and banks.

#### LOCATION OF STANDARDIZED COMPANY

**City: Madrid**

The procedural requirements, and the associated time and cost, for exporting and importing a standard shipment of goods are listed in the summary below, along with the required documents.

#### Summary of procedures and documents for trading across borders in Spain

Indicator	Spain	OECD high income average	OECD high income average
<b>Documents to export (number)</b>	4		4
<b>Time to export (days)</b>	10		11
<b>Cost to export (US\$ per container)</b>	1,310		1,070
<b>Documents to import (number)</b>	4		4
<b>Time to import (days)</b>	9		10
<b>Cost to import (US\$ per container)</b>	1,350		1,090

*Note:* In cases where an economy's regional classification is "OECD high income," regional averages above are only displayed once.

Procedures to export	Time (days)	Cost (US\$)
Documents preparation	5	200
Customs clearance and technical control	1	60
Ports and terminal handling	2	250
Inland transportation and handling	2	800
Totals	10	1,310

Procedures to import	Time (days)	Cost (US\$)
Documents preparation	4	150

Procedures to import	Time (days)	Cost (US\$)
Customs clearance and technical control	1	150
Ports and terminal handling	2	250
Inland transportation and handling	2	800
Totals	9	1,350

Documents to export
Bill of lading
Commercial invoice
Customs export declaration
Packing list

Documents to import
Bill of lading
Commercial invoice
Customs import declaration
Packing list

Source: Doing Business database.

## ENFORCING CONTRACTS

Effective commercial dispute resolution has many benefits. Courts are essential for entrepreneurs because they interpret the rules of the market and protect economic rights. Efficient and transparent courts encourage new business relationships because businesses know they can rely on the courts if a new customer fails to pay. Speedy trials are essential for small enterprises, which may lack the resources to stay in business while awaiting the outcome of a long court dispute.

### What do the indicators cover?

*Doing Business* measures the efficiency of the judicial system in resolving a commercial dispute before local courts. Following the step-by-step evolution of a standardized case study, it collects data relating to the time, cost and procedural complexity of resolving a commercial lawsuit. The ranking on the ease of enforcing contracts is the simple average of the percentile rankings on its component indicators: procedures, time and cost.

The dispute in the case study involves the breach of a sales contract between 2 domestic businesses. The case study assumes that the court hears an expert on the quality of the goods in dispute. This distinguishes the case from simple debt enforcement. To make the data comparable across economies, *Doing Business* uses several assumptions about the case:

- The seller and buyer are located in the economy's largest business city.
- The buyer orders custom-made goods, then fails to pay.
- The seller sues the buyer before a competent court.
- The value of the claim is 200% of income per capita.
- The seller requests a pretrial attachment to secure the claim.

### WHAT THE ENFORCING CONTRACTS

#### INDICATORS MEASURE

#### Procedures to enforce a contract through the courts (number)

- Steps to file and serve the case
- Steps for trial and judgment
- Steps to enforce the judgment

#### Time required to complete procedures (calendar days)

- Time to file and serve the case
- Time for trial and obtaining judgment
- Time to enforce the judgment

#### Cost required to complete procedures (% of claim)

- Average attorney fees
- Court costs
- Enforcement costs

- The dispute on the quality of the goods requires an expert opinion.
- The judge decides in favor of the seller; there is no appeal.
- The seller enforces the judgment through a public sale of the buyer's movable assets.

## ENFORCING CONTRACTS

### Where does the economy stand today?

How efficient is the process of resolving a commercial dispute through the courts in Spain? According to data collected by *Doing Business*, contract enforcement takes 510 days, costs 18.5% of the value of the claim and requires 40 procedures (see the summary at the end of this chapter for details).

Globally, Spain stands at 59 in the ranking of 189 economies on the ease of enforcing contracts (figure 10.1). The rankings for comparator economies and the regional average ranking provide other useful benchmarks for assessing the efficiency of contract enforcement in Spain.

Figure 10.1 How Spain and comparator economies rank on the ease of enforcing contracts

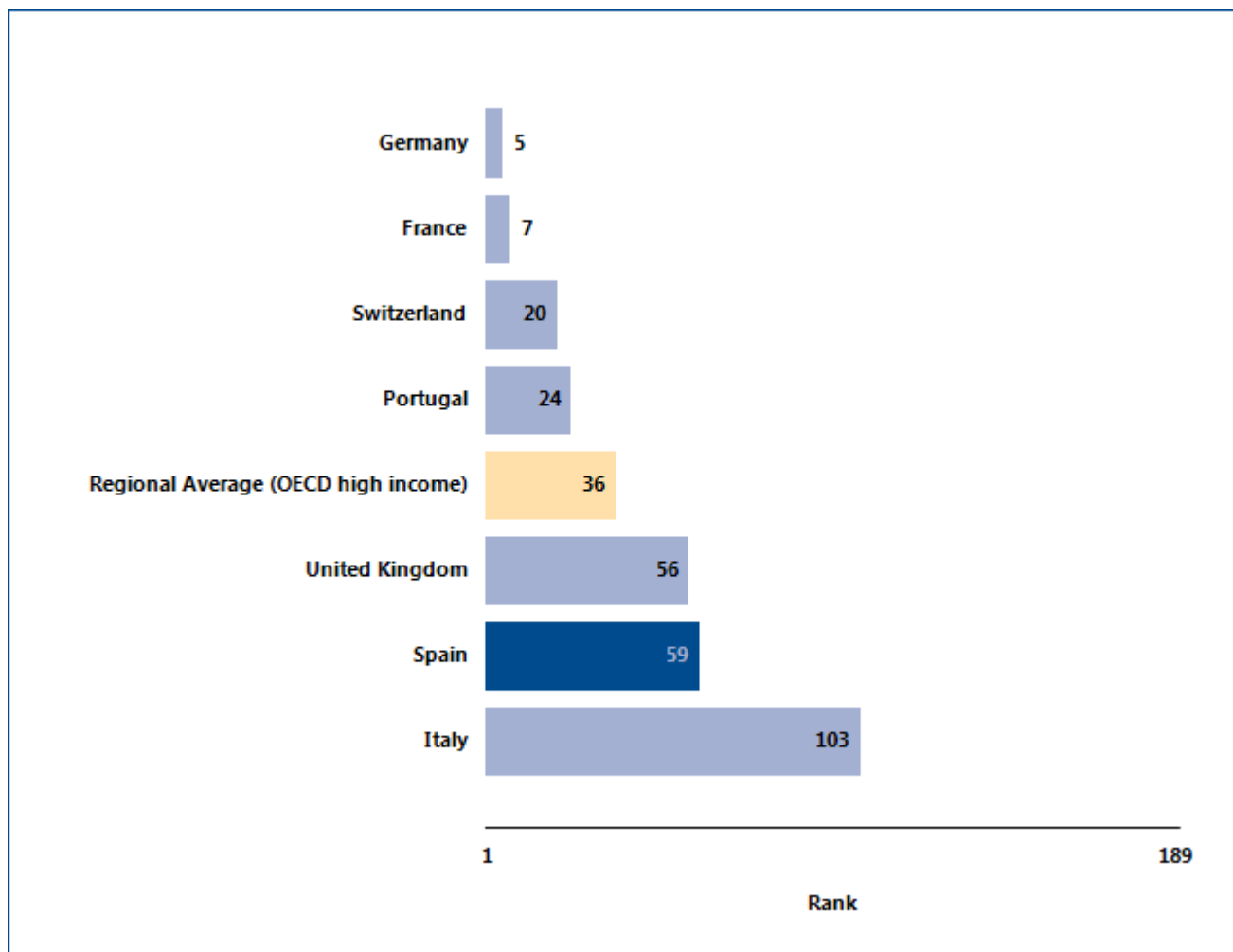

Source: *Doing Business* database.

## ENFORCING CONTRACTS

### What are the changes over time?

The benchmarks provided by the economies that over time have had the best performance regionally or globally on the number of steps, time or cost required to enforce a contract through the courts (figure 10.2)

help show what is possible in improving the efficiency of contract enforcement. And changes in regional averages can show where Spain is keeping up—and where it is falling behind.

Figure 10.2 Has enforcing contracts become easier over time?

#### Time (days)

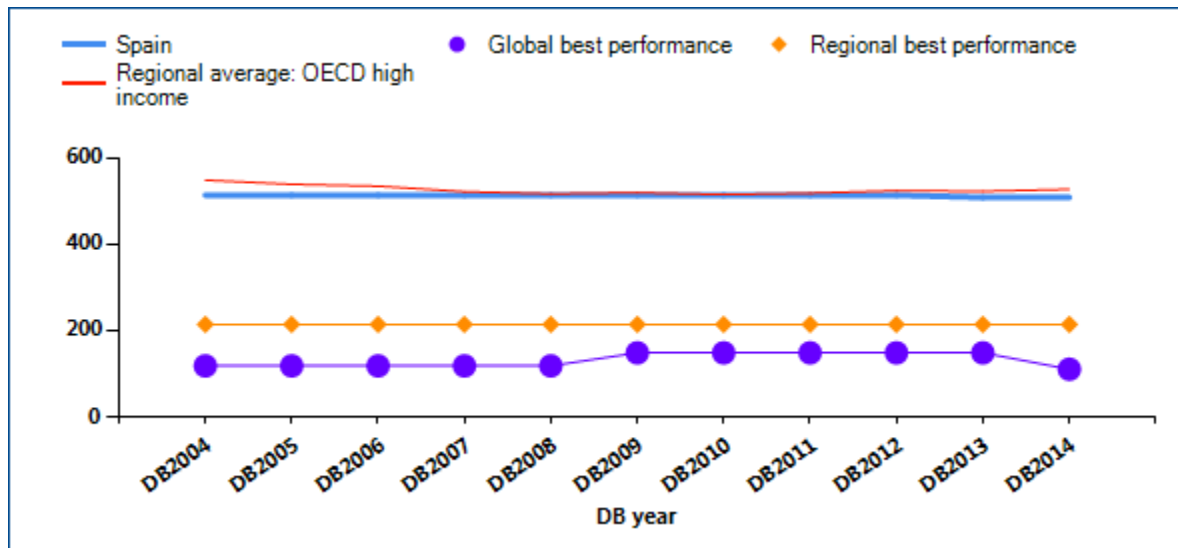

#### Cost (% of claim)

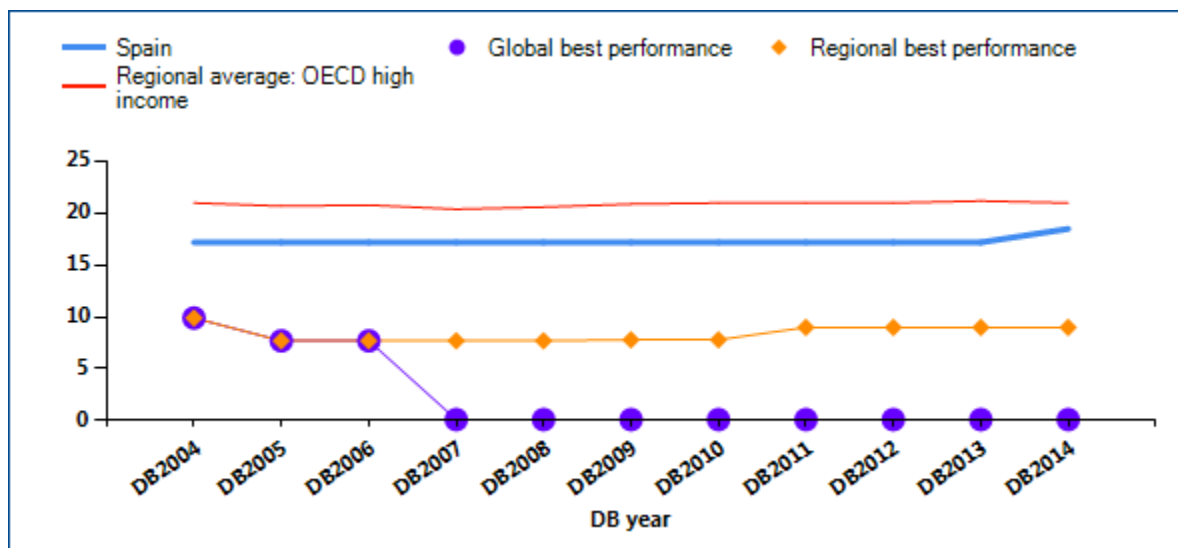

## ENFORCING CONTRACTS

## Procedures (number)

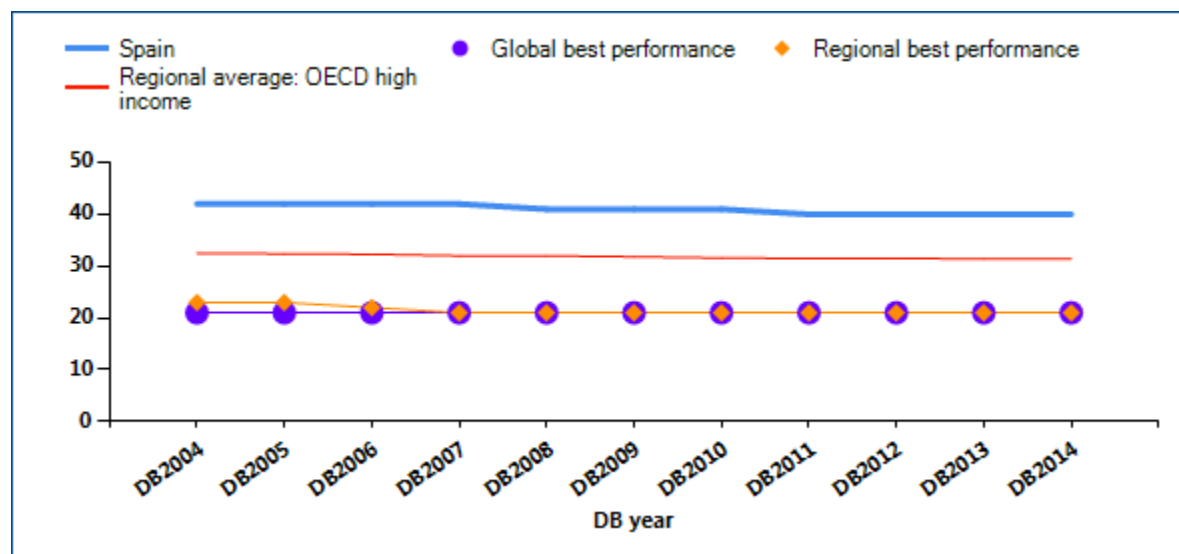

*Note:* DB2013 rankings shown are not last year's published rankings but comparable rankings for DB2013 that capture the effects of such factors as data corrections and the addition of 4 economies (Libya, Myanmar, San Marino and South Sudan) to the sample this year.

*Source:* Doing Business database.



## ENFORCING CONTRACTS

Economies in all regions have improved contract enforcement in recent years. A judiciary can be improved in different ways. Higher-income economies tend to look for ways to enhance efficiency by introducing new technology. Lower-income economies

often work on reducing backlogs by introducing periodic reviews to clear inactive cases from the docket and by making procedures faster. What reforms making it easier (or more difficult) to enforce contracts has *Doing Business* recorded in Spain (table 10.1)?

Table 10.1 How has Spain made enforcing contracts easier—or not?

By *Doing Business* report year

DB year	Reform
<b>DB2009</b>	No reform as measured by Doing Business.
<b>DB2010</b>	No reform as measured by Doing Business.
<b>DB2011</b>	No reform as measured by Doing Business.
<b>DB2012</b>	No reform as measured by Doing Business.
<b>DB2013</b>	No reform as measured by Doing Business.
<b>DB2014</b>	No reform as measured by Doing Business.

*Note:* For information on reforms in earlier years (back to DB2005), see the *Doing Business* reports for these years, available at <http://www.doingbusiness.org>.

*Source:* *Doing Business* database.

## ENFORCING CONTRACTS

### What are the details?

The indicators reported here for Spain are based on a set of specific procedural steps required to resolve a standardized commercial dispute through the courts (see the section in this chapter on what the indicators cover). These procedures, and the time and cost of completing them, are identified through study of the codes of civil procedure and other court regulations, as well as through surveys completed by local litigation lawyers (and, in a quarter of the economies covered by *Doing Business*, by judges as well).

#### COURT NAME

**City:** Madrid

**Claim Value LCU:** 45340

**Court Name:** Madrid Court of First Instance

The procedures for resolving a commercial lawsuit, and the associated time and cost, are listed in the summary below.

#### Summary of procedures for enforcing a contract in Spain—and the time and cost

Indicator	Spain	OECD high income average	OECD high income average
<b>Time (days)</b>	<b>510</b>	<b>529</b>	<b>529</b>
<b>Filing and service</b>	50		
<b>Trial and judgment</b>	280		
<b>Enforcement of judgment</b>	180		
<b>Cost (% of claim)</b>	<b>18.5</b>	<b>21.0</b>	<b>21.0</b>
<b>Attorney cost (% of claim)</b>	12.7		
<b>Court cost (% of claim)</b>	5.8		
<b>Enforcement Cost (% of claim)</b>	0.0		
<b>Procedures (number)</b>	<b>40</b>	<b>31</b>	<b>31</b>

*Note:* In cases where an economy's regional classification is "OECD high income," regional averages above are only displayed once.

## ENFORCING CONTRACTS

No.	Procedure
	<b>Filing and service:</b>
1	Plaintiff requests payment: Plaintiff or his lawyer asks Defendant orally or in writing to comply with the contract.
2	A third person formally notifies Defendant: A person other than the Plaintiff or his lawyer, such as a notary public, formally notifies Defendant of Plaintiff's request for payment.
3	Plaintiff's hiring of lawyer: Plaintiff hires a lawyer to represent him before the court.
*	Plaintiff's filing of summons and complaint: Plaintiff files his summons and complaint with the court, orally or in writing.
*	Plaintiff's payment of court fees: Plaintiff pays court duties, stamp duties, or any other type of court fee.
4	Registration of court case: The court administration registers the lawsuit or court case. This includes assigning a reference number to the lawsuit or court case.
*	Assignment of court case to a judge: The court case is assigned to a specific judge through a random procedure, automated system, ruling of an administrative judge, court officer, etc.
*	Judge admits summons and complaint: After verifying the formal requirements, the judge decides to admit Plaintiff's summons and complaint.
5	Plaintiff's request for service: Plaintiff makes a written request to the court that process be served on Defendant.
6	Court order for service: Upon Plaintiff's request, judge orders process be served on Defendant.
7	Delivery of summons and complaint to person authorized to perform service of process on Defendant: The judge or a court officer delivers the summons to a summoning office, officer, or authorized person (including Plaintiff), for service of process on Defendant.
8	First attempt at physical delivery: A first attempt to physically deliver summons and complaint to Defendant is successful in the majority of cases.
*	Application for pre-judgment attachment: Plaintiff submits an application in writing for the attachment of Defendant's property prior to judgment. (see assumption 5)
*	Decision on pre-judgment attachment: The judge decides whether to grant Plaintiff's request for pre-judgment attachment of Defendant's property and notifies Plaintiff and Defendant of the decision. This step may include requesting that Plaintiff submit guarantees or bonds to secure Defendant
9	Guarantees securing attached property: Plaintiff typically submits guarantees or bonds to secure Defendant against possible damages to attached property. (see assumption 5)
10	Pre-judgment attachment.: Defendant's property is attached prior to judgment. Attachment is either physical or achieved by registering, marking, debiting or separating assets. (see assumption 5)

No.	Procedure
11	Custody of assets attached prior to judgment: Defendant's attached assets are put under enforcement officer's or (private) bailiff's care. (see assumption 5)
12	Report on pre-judgment attachment: Court enforcement officer or (private) bailiff issues and delivers a report on the attachment of Defendant's property to the judge. (see assumption 5)
13	Hearing on pre-judgment attachment: A hearing takes place to resolve the question of whether Defendant's assets can be attached prior to judgment. This process may include the submission of separate summons and petitions. (see assumption 5)
	<b>Trial and judgment:</b>
*	Defendant's filing of preliminary exemptions: Defendant presents preliminary exemptions to the court. Preliminary exemptions differ from answers on the merits of the claim. Examples of preliminary exemptions are statute of limitations, jurisdictions, etc.
*	Plaintiff's answer to preliminary exemptions: Plaintiff responds to the preliminary exemptions raised by Defendant.
14	Judge's resolution on preliminary exemptions: Judge decides on preliminary exemptions separately from the merits of the case.
15	Defendant's filing of defense or answer to Plaintiff's claim: Defendant files a written pleading which includes his defense or answer on the merits of the case. Defendant's written answer may or may not include witness statements, expert statements, the documents Defendant relies on as evidence and the legal authorities
16	Framing of issues: Plaintiff and Defendant assist the court in framing issues on which evidence is to be presented.
*	Court appointment of independent expert: Judge appoints, either at the parties' request or at his own initiative, an independent expert to decide whether the quality of the goods Plaintiff delivered to Defendant is adequate. (see assumption 6-b of this case)
17	Notification of court-appointment of independent expert: The court notifies both parties that the court is appointing an independent expert. (see assumption 6-b of this case)
*	Delivery of expert report by court-appointed expert: The independent expert appointed by the court delivers his or her expert report to the court. (see assumption 6-b of this case)
18	Pre-trial conference on procedure: The judge meets with the parties to discuss procedural issues (for example which applications and motions parties intend to file, which documents parties intend to rely on, what will be presented as evidence the oral hearing or trial, etc.)
*	Setting of date(s) for oral hearing or trial: The judge sets the date(s) for the oral hearing or trial.
19	Preliminary hearing aimed at preparing for the oral hearing: The judge meets the parties to make practical arrangements for the oral hearing on the merits of the case.
*	List of (expert) witnesses: The parties file a list of (expert) witnesses with the court. (see assumption 6-a)
20	Summoning of (expert) witnesses: The court summons (expert) witnesses to appear in court for the oral hearing or trial. (see assumption 6-a)

No.	Procedure
21	Adjournments: Court proceedings are delayed because one or both parties request and obtain an adjournment to prepare for the oral hearing or trial.
22	Oral hearing (prevalent in civil law): The parties argue the merits of the case at an oral hearing before the judge. Witnesses and a court-appointed independent expert may be heard and questioned at the oral hearing.
23	Adjournments: Court proceedings are delayed because one or both parties request and obtain an adjournment during the oral hearing or trial, resulting in an additional or later trial or hearing date.
*	Final arguments: The parties present their final factual and legal arguments to the court either by oral presentation or by a written submission.
24	Notification of judgment in court: The parties are notified of the judgment at a court hearing.
25	Writing of judgment: The judge produces a written copy of the judgment.
26	Court notification of availability of the written judgment: The court notifies the parties that the written judgment is available at the courthouse.
27	Plaintiff's receipt of a copy of written judgment: Plaintiff receives a copy of the written judgment.
28	Notification of Defendant of judgment: Plaintiff or court formally notifies the Defendant of the judgment. The appeal period starts to run the day the Defendant is formally notified of the judgment.
29	Appeal period: By law, Defendant has the opportunity to appeal the judgment during a period specified in the law. Defendant decides not to appeal. Judgment becomes final the day the appeal period ends.
30	Reimbursement by Defendant of Plaintiff's court fees: The judgment obliges Defendant to reimburse Plaintiff for the court fees Plaintiff has advanced, because Defendant has lost the case.
<b>Enforcement of judgment:</b>	
*	Plaintiff's hiring of lawyer: Plaintiff hires a lawyer to enforce the judgment or continues to be represented by a lawyer during the enforcement of judgment phase.
31	Plaintiff's approaching of court enforcement officer or (private) bailiff to enforce the judgment: To enforce the judgment, Plaintiff approaches a court enforcement officer such as a court bailiff or sheriff, or a private bailiff.
32	Publication of judgment: The judgment must be published in an official journal, gazette or local newspaper.
*	Plaintiff's request for enforcement order: Plaintiff applies to the court to obtain the enforcement order ('seal' on judgment).
33	Attachment of enforcement order to judgment: The judge attaches the enforcement order ('seal') to the judgment.
34	Plaintiff's identification of Defendant's assets for attachment: Plaintiff identifies Defendant's assets for attachment.
35	Attachment: Defendant's movable goods are attached (physically or by registering, marking or separating assets).

No.	Procedure
36	Report on execution of attachment: A court enforcement officer or private process server delivers a report on the attachment of Defendant's movable goods to the judge.
37	Valuation or appraisal of attached movable goods: The court or court appointed valuation expert evaluates the attached goods.
38	Call for public auction: The judge calls a public auction by, for example, advertising or publication in the newspapers.
39	Sale through public auction: The Defendant's movable property is sold at public auction.
40	Payment: Court orders that the proceeds of the public auction or the direct sale be delivered to Plaintiff.

\* Not counted in the total number of procedures.

Source: *Doing Business* database.

## RESOLVING INSOLVENCY

A robust bankruptcy system functions as a filter, ensuring the survival of economically efficient companies and reallocating the resources of inefficient ones. Fast and cheap insolvency proceedings result in the speedy return of businesses to normal operation and increase returns to creditors. By improving the expectations of creditors and debtors about the outcome of insolvency proceedings, well-functioning insolvency systems can facilitate access to finance, save more viable businesses and thereby improve growth and sustainability in the economy overall.

### What do the indicators cover?

*Doing Business* studies the time, cost and outcome of insolvency proceedings involving domestic entities. It does not measure insolvency proceedings of individuals and financial institutions. The data are derived from survey responses by local insolvency practitioners and verified through a study of laws and regulations as well as public information on bankruptcy systems.

The ranking on the ease of resolving insolvency is based on the recovery rate, which is recorded as cents on the dollar recouped by creditors through reorganization, liquidation or debt enforcement (foreclosure) proceedings. The recovery rate is a function of time, cost and other factors, such as lending rate and the likelihood of the company continuing to operate.

To make the data comparable across economies, *Doing Business* uses several assumptions about the business and the case. It assumes that the company:

- Is a domestically owned, limited liability company operating a hotel.
- Operates in the economy's largest business city.
- Has 201 employees, 1 main secured creditor and 50 unsecured creditors.

### WHAT THE RESOLVING INSOLVENCY INDICATORS MEASURE

#### Time required to recover debt (years)

Measured in calendar years

Appeals and requests for extension are included

#### Cost required to recover debt (% of debtor's estate)

Measured as percentage of estate value

Court fees

Fees of insolvency administrators

Lawyers' fees

Assessors' and auctioneers' fees

Other related fees

#### Outcome

Whether business continues operating as a going concern or business assets are sold piecemeal

#### Recovery rate for creditors (cents on the dollar)

Measures the cents on the dollar recovered by creditors

Present value of debt recovered

Official costs of the insolvency proceedings are deducted

Depreciation of furniture is taken into account

Outcome for the business (survival or not) affects the maximum value that can be recovered

- Has a higher value as a going concern—and the efficient outcome is either reorganization or sale as a going concern, not piecemeal liquidation.

## RESOLVING INSOLVENCY

### Where does the economy stand today?

Speed, low costs and continuation of viable businesses characterize the top-performing economies. How efficient are insolvency proceedings in Spain? According to data collected by *Doing Business*, resolving insolvency takes 1.5 years on average and costs 11% of the debtor's estate, with the most likely outcome being that the company will be sold as going

concern. The average recovery rate is 72.3 cents on the dollar.

Globally, Spain stands at 22 in the ranking of 189 economies on the ease of resolving insolvency (figure 11.1). The rankings for comparator economies and the regional average ranking provide other useful benchmarks for assessing the efficiency of insolvency proceedings in Spain.

Figure 11.1 How Spain and comparator economies rank on the ease of resolving insolvency

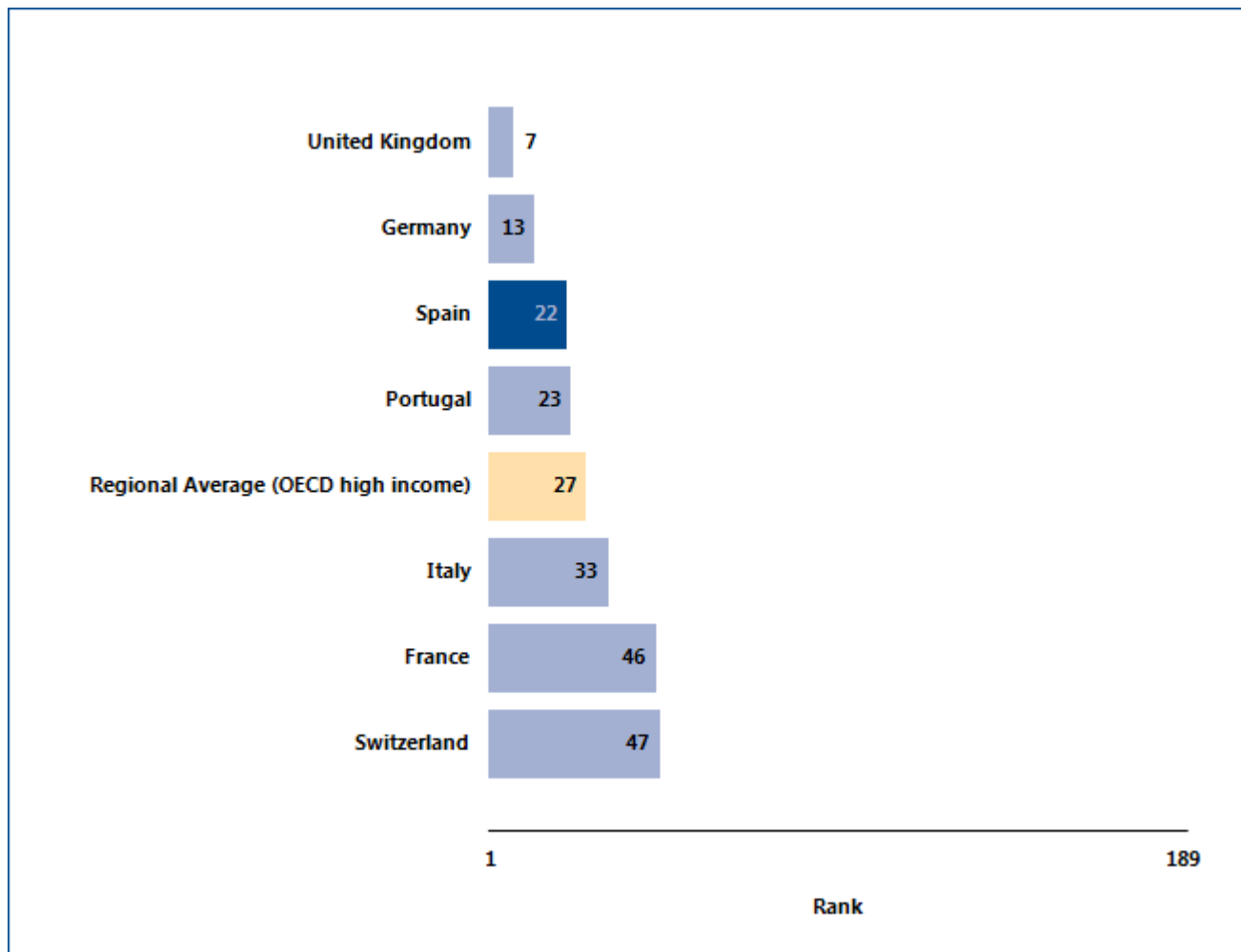

Source: *Doing Business* database.



## RESOLVING INSOLVENCY

### What are the changes over time?

The benchmarks provided by the economies that over time have had the best performance regionally or globally on the time or cost of insolvency proceedings or on the recovery rate (figure 11.2) help show what is

possible in improving the efficiency of insolvency proceedings. And changes in regional averages can show where Spain is keeping up—and where it is falling behind.

Figure 11.2 Has resolving insolvency become easier over time?

#### Time (years)

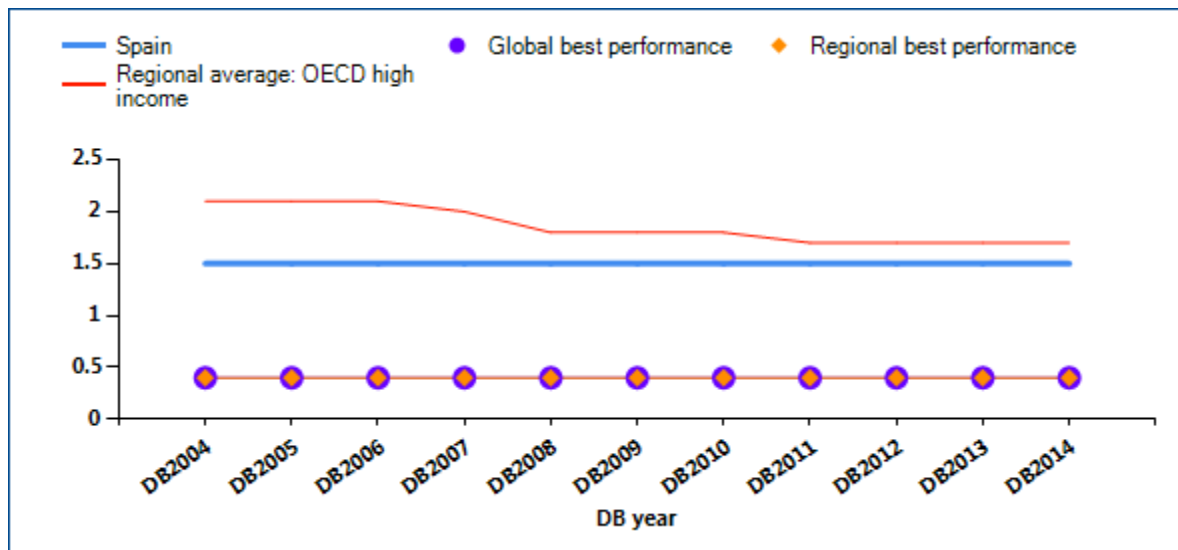

#### Cost (% of estate)

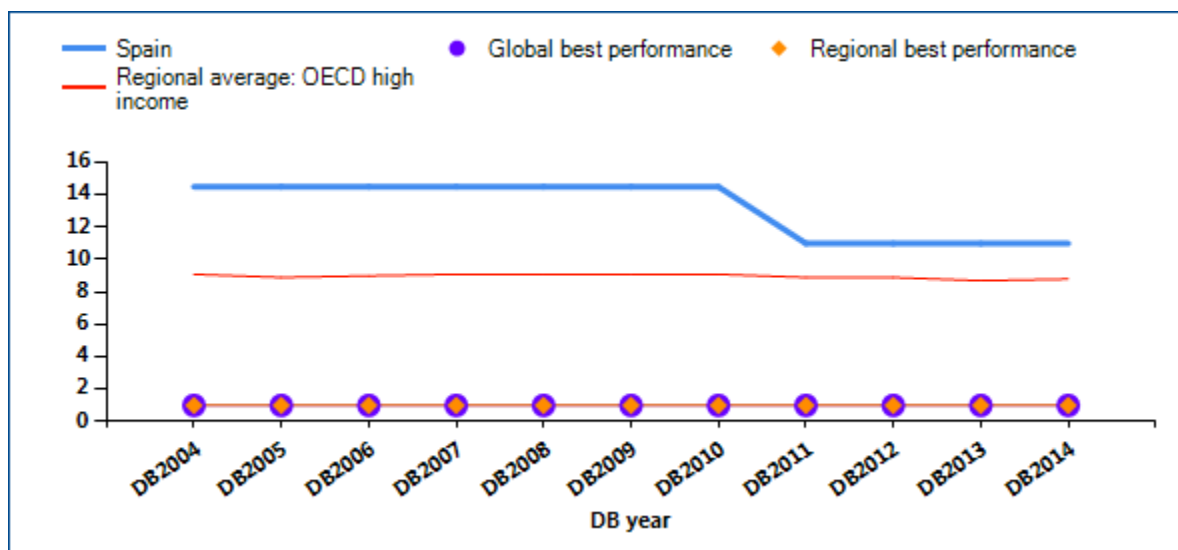

## RESOLVING INSOLVENCY

## Recovery rate (cents on the dollar)

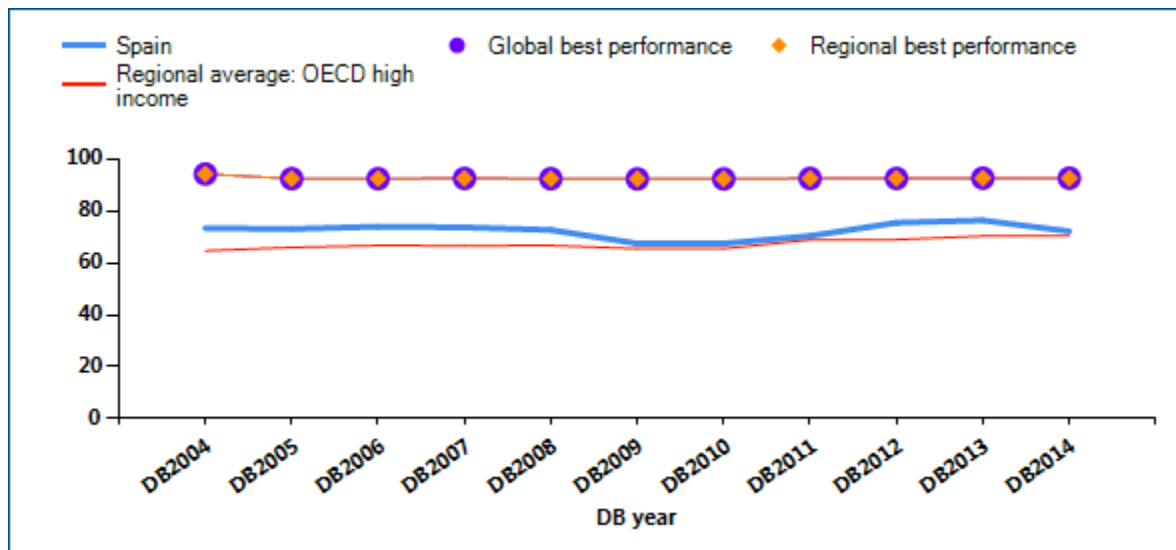

*Note:* DB2013 rankings shown are not last year's published rankings but comparable rankings for DB2013 that capture the effects of such factors as data corrections and the addition of 4 economies (Libya, Myanmar, San Marino and South Sudan) to the sample this year. "No practice" indicates that in each of the previous 5 years the economy had no cases involving a judicial reorganization, judicial liquidation or debt enforcement procedure (foreclosure). This means that creditors are unlikely to recover their money through a formal legal process (in or out of court). The recovery rate for "no practice" economies is 0. Regional averages on time and cost exclude economies with a "no practice" mark.

*Source:* Doing Business database.

## RESOLVING INSOLVENCY

A well-balanced bankruptcy system distinguishes companies that are financially distressed but economically viable from inefficient companies that should be liquidated. But in some insolvency systems even viable businesses are liquidated. This is starting to

change. Many recent reforms of bankruptcy laws have been aimed at helping more of the viable businesses survive. What insolvency reforms has *Doing Business* recorded in Spain (table 11.1)?

Table 11.1 How has Spain made resolving insolvency easier—or not?

By *Doing Business* report year

DB year	Reform
<b>DB2009</b>	No reform as measured by Doing Business.
<b>DB2010</b>	No reform as measured by Doing Business.
<b>DB2011</b>	Spain amended its regulations governing insolvency proceedings with the aim of reducing the cost and time. The new regulations also introduced out-of-court workouts.
<b>DB2012</b>	No reform as measured by Doing Business.
<b>DB2013</b>	Spain strengthened its insolvency process by making workouts easier, offering more protections for refinancing agreements, allowing conversion from reorganization into liquidation at any time, allowing reliefs of the stay under certain circumstances and permitting the judge to determine whether an asset of the insolvent company is necessary for its continued operation.
<b>DB2014</b>	No reform as measured by Doing Business.

Note: For information on reforms in earlier years (back to DB2005), see the *Doing Business* reports for these years, available at <http://www.doingbusiness.org>.

Source: *Doing Business* database.

## EMPLOYING WORKERS

*Doing Business* measures flexibility in the regulation of employment, specifically as it affects the hiring and redundancy of workers and the rigidity of working hours. Over the period from 2007 to 2011 improvements were made to align the methodology for the employing workers indicators with the letter and spirit of the International Labour Organization (ILO) conventions. Only 4 of the 188 ILO conventions cover areas measured by *Doing Business*: employee termination, weekend work, holiday with pay and night work. The *Doing Business* methodology is fully consistent with these 4 conventions. The ILO conventions covering areas related to the Employing Workers indicators do not include the ILO core labor standards—8 conventions covering the right to collective bargaining, the elimination of forced labor, the abolition of child labor and equitable treatment in employment practices.

Between 2009 and 2011 the World Bank Group worked with a consultative group—including labor lawyers, employer and employee representatives, and experts from the ILO, OECD, civil society and the private sector—to review the employing workers methodology and explore future areas of research.<sup>i</sup> A full report with the conclusions of the consultative group is available at <http://www.doingbusiness.org/methodology/employing-workers>.

This year *Doing Business* continued research collecting additional data on regulations covering the probationary period for new employees.

*Doing Business 2014* presents the data on the employing workers indicators in an annex. The report does not present rankings of economies on the employing workers indicators nor include the topic in the aggregate ranking on the ease of doing business. Detailed data collected on labor regulations and the

employing workers methodology proposed by the consultative group are available on the *Doing Business* website (<http://www.doingbusiness.org>). The data on employing workers are based on a detailed survey of employment regulations that is completed by local lawyers and public officials. Employment laws and regulations as well as secondary sources are reviewed to ensure accuracy.

To make the data comparable across economies, several assumptions about the worker and the business are used.

The worker:

- Earns a salary plus benefits equal to the economy's average wage during the entire period of his employment.
- Has a pay period that is the most common for workers in the economy.
- Is a lawful citizen who belongs to the same race and religion as the majority of the economy's population.
- Resides in the economy's largest business city.
- Is not a member of a labor union, unless membership is mandatory.

The business:

- Is a limited liability company.
- Operates in the economy's largest business city.
- Is 100% domestically owned.
- Operates in the manufacturing sector.
- Has 60 employees.
- Is subject to collective bargaining agreements in economies where such agreements cover more than half the manufacturing sector and apply even to firms not party to them.
- Abides by every law and regulation but does not grant workers more benefits than mandated by law, regulation or (if applicable) collective bargaining agreement.

## EMPLOYING WORKERS

### What do some of the data show?

One of the employing workers indicators is the difficulty of hiring index. This measure assesses, among other things, the minimum wage for a 19-year-old

worker in his or her first job. *Doing Business* data show the trend in the minimum wage applied by Spain (figure 12.1).

Figure 12.1 Has the minimum wage for a 19-year-old worker or an apprentice increased over time?

**Minimum wage (US\$ per month)**

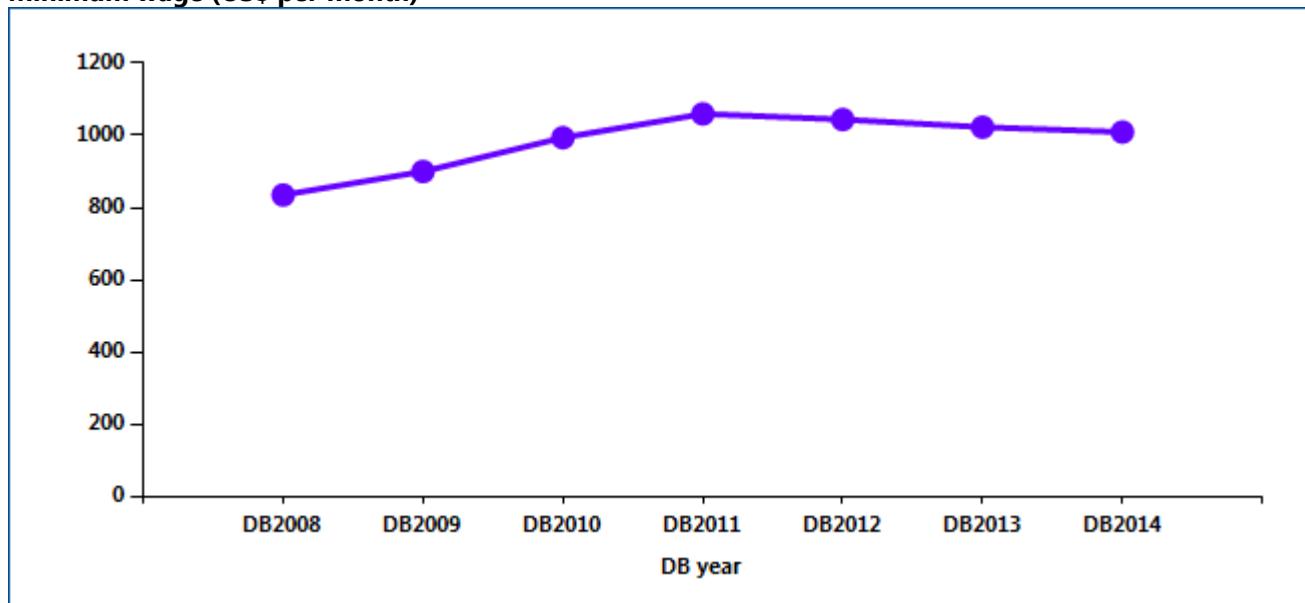

Note: A horizontal line along the x-axis of the figure indicates that the economy has no minimum wage.

Source: *Doing Business* database.

## EMPLOYING WORKERS

Employment laws are needed to protect workers from arbitrary or unfair treatment and to ensure efficient contracting between employers and workers. Many economies that changed their labor regulations in the

past 5 years did so in ways that increased labor market flexibility. What changes did Spain adopt that affected the *Doing Business* indicators on employing workers (table 12.1)?

Table 12.1 What changes did Spain make in employing workers in 2013?

DB year	Reform
<b>DB2009</b>	No reform as measured by Doing Business.
<b>DB2010</b>	No reform as measured by Doing Business.
<b>DB2011</b>	Spain reduced the notice period applicable in case of redundancy dismissals.
<b>DB2012</b>	No reform as measured by Doing Business.
<b>DB2013</b>	Spain temporarily allowed unlimited duration of fixed-term contracts.
<b>DB2014</b>	Spain reduced the maximum cumulative duration of fixed-term contracts and increased the minimum wage.

Source: *Doing Business* database.

## EMPLOYING WORKERS

### What are the details?

The data on employing workers reported here for Spain are based on a detailed survey of employment regulations that is completed by local lawyers and

public officials. Employment laws and regulations as well as secondary sources are reviewed to ensure accuracy.

### Rigidity of employment index

The rigidity of employment index measures 3 areas of labor regulation: difficulty of hiring, rigidity of hours and difficulty of redundancy.

#### Difficulty of hiring index

The difficulty of hiring index measures whether fixed-term contracts are prohibited for permanent tasks; the maximum cumulative duration of fixed-term contracts; and the ratio of the minimum wage for a trainee or first-time employee to the average value added per

worker. (The average value added per worker is the ratio of an economy's gross national income per capita to the working-age population as a percentage of the total population.)

Difficulty of hiring index	Data
Fixed-term contracts prohibited for permanent tasks?	Yes
Maximum length of a single fixed-term contract (months)	It depends on the type of fixed-term contract: (i) for a particular task or service, the contract terminates when the service or task is completed with a maximum duration of 36 months (that can be extended up to 12 months if provided in the relevant colle
Maximum length of fixed-term contracts, including renewals (months)	12
Minimum wage for a 19-year old worker or an apprentice (US\$/month)	1009.2
Ratio of minimum wage to value added per worker	0.27

Source: *Doing Business* database.

## EMPLOYING WORKERS

### Rigidity of hours index

The rigidity of hours index has 5 components: whether there are restrictions on night work; whether there are restrictions on weekly holiday work; whether the workweek can consist of 5.5 days or is more than 6 days; whether the workweek can extend to 50 hours or more (including overtime) for 2 months a year to

respond to a seasonal increase in production; and whether the average paid annual leave for a worker with 1 year of tenure, a worker with 5 years and a worker with 10 years is more than 26 working days or fewer than 15 working days.

Rigidity of hours index	Data
Standard workday in manufacturing (hours)	8 hours/day as a general practice. 9 hours maximum unless established otherwise through collective agreement. Average of 40 hours/week averaged on an annual basis. - Art. 34, Worker's Statute
50-hour workweek allowed for 2 months a year in case of a seasonal increase in production?	Yes
Maximum working days per week	5.5
Premium for night work (% of hourly pay) in case of continuous operations	25%
Premium for work on weekly rest day (% of hourly pay) in case of continuous operations	0%
Major restrictions on night work in case of continuous operations?	Yes
Major restrictions on weekly holiday in case of continuous operations?	No
Paid annual leave for a worker with 1 year of tenure (in working days)	22.0
Paid annual leave for a worker with 5 years of tenure (in working days)	22.0
Paid annual leave for a worker with 10 years of tenure (in working days)	22.0
Paid annual leave (average for workers with 1, 5 and 10 years of tenure, in working days)	22.0

Source: Doing Business database.



## EMPLOYING WORKERS

### Difficulty of redundancy index

The difficulty of redundancy index has 8 components: whether redundancy is disallowed as a basis for terminating workers; whether the employer needs to notify a third party (such as a government agency) to terminate 1 redundant worker; whether the employer needs to notify a third party to terminate a group of 9 redundant workers; whether the employer needs approval from a third party to terminate 1 redundant

worker; whether the employer needs approval from a third party to terminate a group of 9 redundant workers; whether the law requires the employer to reassign or retrain a worker before making the worker redundant; whether priority rules apply for redundancies; and whether priority rules apply for reemployment.

Difficulty of redundancy index	Data
Dismissal due to redundancy allowed by law?	Yes
Third-party notification if 1 worker is dismissed?	Yes
Third-party approval if 1 worker is dismissed?	No
Third-party notification if 9 workers are dismissed?	Yes
Third-party approval if 9 workers are dismissed?	No
Retraining or reassignment obligation before redundancy?	No
Priority rules for redundancies?	No
Priority rules for reemployment?	No

Source: Doing Business database.

## EMPLOYING WORKERS

### Redundancy cost

The redundancy cost indicator measures the cost of advance notice requirements, severance payments and penalties due when terminating a redundant worker, expressed in weeks of salary. The average value of

notice requirements and severance payments applicable to a worker with 1 year of tenure, a worker with 5 years and a worker with 10 years is used to assign the score.

Redundancy cost indicator	Data
Notice period for redundancy dismissal (for a worker with 1 year of tenure, in salary weeks)	2.1
Notice period for redundancy dismissal (for a worker with 5 years of tenure, in salary weeks)	2.1
Notice period for redundancy dismissal (for a worker with 10 years of tenure, in salary weeks)	2.1
Notice period for redundancy dismissal (average for workers with 1, 5 and 10 years of tenure, in salary weeks)	2.1
Severance pay for redundancy dismissal (for a worker with 1 year of tenure, in salary weeks)	2.9
Severance pay for redundancy dismissal (for a worker with 5 years of tenure, in salary weeks)	14.3
Severance pay for redundancy dismissal (for a worker with 10 years of tenure, in salary weeks)	28.6
Severance pay for redundancy dismissal (average for workers with 1, 5 and 10 years of tenure, in salary weeks)	15.2

Source: Doing Business database.

## DATA NOTES

The indicators presented and analyzed in *Doing Business* measure business regulation and the protection of property rights—and their effect on businesses, especially small and medium-size domestic firms. First, the indicators document the complexity of regulation, such as the number of procedures to start a business or to register and transfer commercial property. Second, they gauge the time and cost to achieve a regulatory goal or comply with regulation, such as the time and cost to enforce a contract, go through bankruptcy or trade across borders. Third, they measure the extent of legal protections of property, for example, the protections of investors against looting by company directors or the range of assets that can be used as collateral according to secured transactions laws. Fourth, a set of indicators documents the tax burden on businesses. Finally, a set of data covers different aspects of employment regulation. The 11 sets of indicators measured in *Doing Business* were added over time, and the sample of economies expanded.

The data for all sets of indicators in *Doing Business 2014* are for June 2013.<sup>2</sup>

### Methodology

The *Doing Business* data are collected in a standardized way. To start, the *Doing Business* team, with academic advisers, designs a questionnaire. The questionnaire uses a simple business case to ensure comparability across economies and over time—with assumptions about the legal form of the business, its size, its location and the nature of its operations. Questionnaires are administered to more than 10,200 local experts, including lawyers, business consultants, accountants, freight forwarders, government officials and other professionals routinely administering or advising on legal and regulatory requirements (table 21.2). These experts have several rounds of interaction with the *Doing Business* team, involving conference calls, written correspondence and visits by the team. For *Doing Business 2014* team members visited 33 economies to verify data and recruit respondents. The data from questionnaires are subjected to numerous

rounds of verification, leading to revisions or expansions of the information collected.

### ECONOMY CHARACTERISTICS

#### Gross national income per capita

*Doing Business 2014* reports 2012 income per capita as published in the World Bank's *World Development Indicators 2013*. Income is calculated using the Atlas method (current U.S. dollars). For cost indicators expressed as a percentage of income per capita, 2012 gross national income (GNI) in U.S. dollars is used as the denominator. GNI data were not available from the World Bank for Afghanistan, The Bahamas, Bahrain, Barbados, Brunei Darussalam, Djibouti, the Islamic Republic of Iran, Kuwait, Libya, Myanmar, New Zealand, Oman, San Marino, the Syrian Arab Republic, West Bank and Gaza, and the Republic of Yemen. In these cases GDP or GNP per capita data and growth rates from other sources, such as the International Monetary Fund's World Economic Outlook database and the Economist Intelligence Unit, were used.

#### Region and income group

*Doing Business* uses the World Bank regional and income group classifications, available at <http://data.worldbank.org/about/country-classifications>. The World Bank does not assign regional classifications to high-income economies. For the purpose of the *Doing Business* report, high-income OECD economies are assigned the "regional" classification *OECD high income*. Figures and tables presenting regional averages include economies from all income groups (low, lower middle, upper middle and high income).

#### Population

*Doing Business 2014* reports midyear 2012 population statistics as published in *World Development Indicators 2013*.

The *Doing Business* methodology offers several advantages. It is transparent, using factual information about what laws and regulations say and allowing multiple interactions with local respondents to clarify

<sup>2</sup> The data for paying taxes refer to January – December 2012.

potential misinterpretations of questions. Having representative samples of respondents is not an issue; *Doing Business* is not a statistical survey, and the texts of the relevant laws and regulations are collected and answers checked for accuracy. The methodology is inexpensive and easily replicable, so data can be collected in a large sample of economies. Because standard assumptions are used in the data collection, comparisons and benchmarks are valid across economies. Finally, the data not only highlight the extent of specific regulatory obstacles to business but also identify their source and point to what might be reformed. Information on the methodology for each *Doing Business* topic can be found on the *Doing Business* website at <http://www.doingbusiness.org/methodology>.

## Limits to what is measured

The *Doing Business* methodology has 5 limitations that should be considered when interpreting the data. First, the collected data refer to businesses in the economy's largest business city (which in some economies differs from the capital) and may not be representative of regulation in other parts of the economy. To address this limitation, subnational *Doing Business* indicators were created (box 21.1). Second, the data often focus on a specific business form—generally a limited liability company (or its legal equivalent) of a specified size—and may not be representative of the regulation on other businesses, for example, sole proprietorships. Third, transactions described in a standardized case scenario refer to a specific set of issues and may not represent the full set of issues a business encounters. Fourth, the measures of time involve an element of judgment by the expert respondents. When sources indicate different estimates, the time indicators reported in *Doing Business* represent the median values of several responses given under the assumptions of the standardized case.

Finally, the methodology assumes that a business has full information on what is required and does not waste time when completing procedures. In practice, completing a procedure may take longer if the business lacks information or is unable to follow up promptly. Alternatively, the business may choose to disregard some burdensome procedures. For both reasons the time delays reported in *Doing Business 2014* would differ from the recollection of

entrepreneurs reported in the World Bank Enterprise Surveys or other perception surveys.

This year *Doing Business* completed subnational studies in Colombia, Italy and the city of Hargeisa (Somaliland) and is currently updating indicators in Egypt, Mexico and Nigeria. *Doing Business* also published regional studies for the g7+ and the East African Community. The g7+ group is a country-owned and country-led global mechanism established in April 2010 to monitor, report and draw attention to the unique challenges faced by fragile states. The member countries included in the report are Afghanistan, Burundi, the Central African Republic, Chad, the Comoros, the Democratic Republic of Congo, Côte d'Ivoire, Guinea, Guinea-Bissau, Haiti, Liberia, Papua New Guinea, Sierra Leone, the Solomon Islands, South Sudan, Timor-Leste and Togo.

The subnational studies point to differences in business regulation and its implementation—as well as in the pace of regulatory reform—across cities in the same economy. For several economies subnational studies are now periodically updated to measure change over time or to expand geographic coverage to additional cities. This year that is the case for all the subnational studies published.

## Changes in what is measured

The methodology for 2 indicator sets—trading across borders and paying taxes—was updated this year. For trading across borders, documents that are required purely for purposes of preferential treatment are no longer included in the list of documents (for example, a certificate of origin if the use is only to qualify for a preferential tariff rate under trade agreements). For paying taxes, the value of fuel taxes is no longer included in the total tax rate because of the difficulty of computing these taxes in a consistent way across all economies covered. The fuel tax amounts are in most cases very small, and measuring these amounts is often complicated because they depend on fuel consumption. Fuel taxes continue to be counted in the number of payments.

In a change involving several indicator sets, the rule establishing that each procedure must take at least 1 day was removed for procedures that can be fully completed online in just a few hours. This change affects the time indicator for starting a business,

dealing with construction permits and registering property.<sup>3</sup> For procedures that can be fully completed online, the duration is now set at half a day rather than a full day.

The threshold for the total tax rate introduced in 2011 for the purpose of calculating the ranking on the ease of paying taxes was updated. All economies with a total tax rate below the threshold (which is calculated and adjusted on a yearly basis) receive the same ranking on the total tax rate indicator. The threshold is not based on any economic theory of an “optimal tax rate” that minimizes distortions or maximizes efficiency in the tax system of an economy overall. Instead, it is mainly empirical in nature, set at the lower end of the distribution of tax rates levied on medium-size enterprises in the manufacturing sector as observed through the paying taxes indicators. This reduces the bias in the indicators toward economies that do not need to levy significant taxes on companies like the *Doing Business* standardized case study company because they raise public revenue in other ways—for example, through taxes on foreign companies, through taxes on sectors other than manufacturing or from natural resources (all of which are outside the scope of the methodology). This year the threshold is 25.5%.

## Data challenges and revisions

Most laws and regulations underlying the *Doing Business* data are available on the *Doing Business* website at <http://www.doingbusiness.org>. All the sample questionnaires and the details underlying the indicators are also published on the website. Questions on the methodology and challenges to data can be submitted through the website’s “Ask a Question” function at <http://www.doingbusiness.org>.

## Ease of doing business and distance to frontier

*Doing Business 2014* presents results for 2 aggregate measures: the aggregate ranking on the ease of doing business and the distance to frontier measure. The ease of doing business ranking compares economies

with one another, while the distance to frontier measure benchmarks economies to the frontier in regulatory practice, measuring the absolute distance to the best performance on each indicator. Both measures can be used for comparisons over time. When compared across years, the distance to frontier measure shows how much the regulatory environment for local entrepreneurs in each economy has changed over time in absolute terms, while the ease of doing business ranking can show only relative change.

### Ease of doing business

The ease of doing business index ranks economies from 1 to 189. For each economy the ranking is calculated as the simple average of the percentile rankings on each of the 10 topics included in the index in *Doing Business 2014*: starting a business, dealing with construction permits, getting electricity, registering property, getting credit, protecting investors, paying taxes, trading across borders, enforcing contracts, and resolving insolvency. The employing workers indicators are not included in this year’s aggregate ease of doing business ranking.

### Construction of the ease of doing business index

Here is one example of how the ease of doing business index is constructed. In Denmark it takes 4 procedures, 5.5 days and 0.2% of annual income per capita in fees to open a business. The minimum capital requirement is 24% of annual income per capita. On these 4 indicators Denmark ranks in the 12th, 11th, 1st and 79th percentiles. So on average Denmark ranks in the 25th percentile on the ease of starting a business. It ranks in the 21st percentile on getting credit, 19th percentile on paying taxes, 27th percentile on enforcing contracts, 5th percentile on resolving insolvency and so on. Higher rankings indicate simpler regulation and stronger protection of property rights. The simple average of Denmark’s percentile rankings on all topics is 17th. When all economies are ordered by their average percentile rankings, Denmark stands at 5 in the aggregate ranking on the ease of doing business.

More complex aggregation methods—such as principal components and unobserved components—yield a ranking nearly identical to the simple average

<sup>3</sup> For getting electricity the rule that each procedure must take a minimum of 1 day still applies because in practice there are no cases in which procedures can be fully completed online in less than a day. For example, even though in some cases it is possible to apply for an electricity connection online, additional requirements mean that the process cannot be completed in less than 1 day.

used by *Doing Business*.<sup>4</sup> Thus, *Doing Business* uses the simplest method: weighting all topics equally and, within each topic, giving equal weight to each of the topic components.

If an economy has no laws or regulations covering a specific area—for example, insolvency—it receives a “no practice” mark. Similarly, an economy receives a “no practice” or “not possible” mark if regulation exists but is never used in practice or if a competing regulation prohibits such practice. Either way, a “no practice” mark puts the economy at the bottom of the ranking on the relevant indicator.

The ease of doing business index is limited in scope. It does not account for an economy’s proximity to large markets, the quality of its infrastructure services (other than services related to trading across borders and getting electricity), the strength of its financial system, the security of property from theft and looting, macroeconomic conditions or the strength of underlying institutions.

#### Variability of economies’ rankings across topics

Each indicator set measures a different aspect of the business regulatory environment. The rankings of an economy can vary, sometimes significantly, across indicator sets. The average correlation coefficient between the 10 indicator sets included in the aggregate ranking is 0.38, and the coefficients between any 2 sets of indicators range from 0.18 (between getting electricity and getting credit) to 0.58 (between trading across borders and resolving insolvency and between trading across borders and getting electricity). These correlations suggest that economies rarely score universally well or universally badly on the indicators.

Consider the example of Canada. It stands at 19 in the aggregate ranking on the ease of doing business. Its ranking is 2 on starting a business, 4 on protecting investors, and 8 on paying taxes. But its ranking is only

58 on enforcing contracts, 116 on dealing with construction permits and 145 on getting electricity.

Variation in performance across the indicator sets is not at all unusual. It reflects differences in the degree of priority that government authorities give to particular areas of business regulation reform and the ability of different government agencies to deliver tangible results in their area of responsibility.

#### Distance to frontier measure

A drawback of the ease of doing business ranking is that it can measure the regulatory performance of economies only relative to the performance of others. It does not provide information on how the absolute quality of the regulatory environment is improving over time. Nor does it provide information on how large the gaps are between economies at a single point in time.

The distance to frontier measure is designed to address both shortcomings, complementing the ease of doing business ranking. This measure illustrates the distance of an economy to the “frontier,” and the change in the measure over time shows the extent to which the economy has closed this gap. The frontier is a score derived from the most efficient practice or highest score achieved on each of the component indicators in 10 *Doing Business* indicator sets (excluding the employing workers indicators) by any economy. In starting a business, for example, Canada and New Zealand have achieved the highest performance on the number of procedures required (1) and on the time (0.5 days), Denmark and Slovenia on the cost (0% of income per capita) and Chile, Zambia and 99 other economies on the paid-in minimum capital requirement (0% of income per capita) (table 22.2).

Calculating the distance to frontier for each economy involves 2 main steps. First, individual indicator scores are normalized to a common unit: except for the total tax rate, each of the 31 component indicators  $y$  is rescaled to  $(\max - y)/(\max - \min)$ , with the minimum value ( $\min$ ) representing the frontier—the highest performance on that indicator across all economies since 2003 or the first year the indicator was collected.<sup>5</sup> For the total tax rate, consistent with the calculation of

<sup>4</sup> See Simeon Djankov, Darshini Manraj, Caralee McLiesh and Rita Ramalho, “*Doing Business* Indicators: Why Aggregate, and How to Do It” (World Bank, Washington, DC, 2005). Principal components and unobserved components methods yield a ranking nearly identical to that from the simple average method because both these methods assign roughly equal weights to the topics, since the pairwise correlations among indicators do not differ much. An alternative to the simple average method is to give different weights to the topics, depending on which are considered of more or less importance in the context of a specific economy.

<sup>5</sup> Even though scores for the distance to frontier are calculated from 2005, data from as early as 2003 are used to define the frontier



the rankings, the frontier is defined as the total tax rate at the 15th percentile of the overall distribution of total tax rates for all years. Second, for each economy the scores obtained for individual indicators are aggregated through simple averaging into one distance to frontier score, first for each topic and then across all topics. An economy's distance to frontier is indicated on a scale from 0 to 100, where 0 represents the lowest performance and 100 the frontier.

The maximum (max) and minimum (min) observed values are computed for all economies included in the *Doing Business* sample since 2003 and for all years (from 2003 to 2013). To mitigate the effects of extreme outliers in the distributions of the rescaled data (very few economies need 694 days to complete the procedures to start a business, but many need 9 days), the maximum (max) is defined as the 95<sup>th</sup> percentile of the pooled data for all economies and all years for each indicator. The exceptions are the getting credit, protecting investors and resolving insolvency indicators, whose construction precludes outliers. In addition, the cost to export and cost to import for each year are divided by the GDP deflator, so as to take the general price level into account when benchmarking these absolute-cost indicators across economies with different inflation trends. The base year for the deflator is 2013 for all economies.

The difference between an economy's distance to frontier score in any previous year and its score in 2013 illustrates the extent to which the economy has closed the gap to the frontier over time. And in any given year the score measures how far an economy is from the highest performance at that time.

Take Colombia, which has a score of 70.5 on the distance to frontier measure for 2014. This score indicates that the economy is 29.5 percentage points away from the frontier constructed from the best performances across all economies and all years. Colombia was further from the frontier in 2009, with a score of 66.2. The difference between the scores shows an improvement over time.

The distance to frontier measure can also be used for comparisons across economies in the same year, complementing the ease of doing business ranking. For example, Colombia stands at 63 this year in the ease of doing business ranking, while Peru, which is 29.3 percentage points from the frontier, stands at 42.

### **Economies that improved the most across 3 or more Doing Business topics in 2012/13**

*Doing Business 2014* uses a simple method to calculate which economies improved the most in the ease of doing business. First, it selects the economies that in 2012/13 implemented regulatory reforms making it easier to do business in 3 or more of the 10 topics included in this year's ease of doing business ranking.<sup>6</sup> Twenty-nine economies meet this criterion: Azerbaijan, Belarus, Burundi, Côte d'Ivoire, Croatia, Djibouti, Gabon, Guatemala, Guinea, Italy, Kosovo, Latvia, the former Yugoslav Republic of Macedonia, Malaysia, Mauritius, Mexico, Moldova, Mongolia, Morocco, Panama, the Philippines, the Republic of Congo, Romania, the Russian Federation, Rwanda, Sri Lanka, Ukraine, Uzbekistan and the United Arab Emirates. Second, *Doing Business* sorts these economies on the increase in their distance to frontier measure from the previous year using comparable data.

Selecting the economies that implemented regulatory reforms in at least 3 topics and improved the most in the distance to frontier measure is intended to highlight economies with ongoing, broadbased reform programs. The criterion for identifying the top improvers was changed from last year. The improvement in ease of doing business ranking is no longer used. The improvement in the distance to frontier measure is used instead because under this measure economies are sorted according to their absolute improvement instead of relative improvement.

<sup>6</sup> *Doing Business* reforms making it more difficult to do business are subtracted from the total number of those making it easier to do business.





## RESOURCES ON THE *DOING BUSINESS* WEBSITE

### **Current features**

News on the *Doing Business* project  
<http://www.doingbusiness.org>

### **Rankings**

How economies rank—from 1 to 189  
<http://www.doingbusiness.org/rankings/>

### **Data**

All the data for 189 economies—topic rankings, indicator values, lists of regulatory procedures and details underlying indicators  
<http://www.doingbusiness.org/data/>

### **Reports**

Access to *Doing Business* reports as well as subnational and regional reports, reform case studies and customized economy and regional profiles  
<http://www.doingbusiness.org/reports/>

### **Methodology**

The methodologies and research papers underlying *Doing Business*  
<http://www.doingbusiness.org/methodology/>

### **Research**

Abstracts of papers on *Doing Business* topics and related policy issues  
<http://www.doingbusiness.org/research/>

### ***Doing Business* reforms**

Short summaries of DB2014 business regulation reforms, lists of reforms since DB2008 and a ranking simulation tool  
<http://www.doingbusiness.org/reforms/>

### **Historical data**

Customized data sets since DB2004  
<http://www.doingbusiness.org/custom-query/>

### **Law library**

Online collection of business laws and regulations relating to business and gender issues  
<http://www.doingbusiness.org/law-library/>  
<http://wbl.worldbank.org/>

### **Contributors**

More than 10,200 specialists in 189 economies who participate in *Doing Business*  
<http://www.doingbusiness.org/contributors/doing-business/>

### **Entrepreneurship data**

Data on business density for 139 economies  
<http://www.doingbusiness.org/data/exploretopics/entrepreneurship>

### ***Doing Business* iPhone App**

*Doing Business at a Glance* App presents the full report, rankings and highlights  
<http://www.doingbusiness.org/specialfeatures/iphone>



[WWW.DOINGBUSINESS.ORG](http://WWW.DOINGBUSINESS.ORG)



ISBN 978-0-8213-9984-2



SKU 19984